the LANTHORN

1955

RESEARCH LIBRARY

BLOUGH-WEIS LIBRARY
SUSQUEHANNA UNIVERSITY
SELINSGROVE, PA 17870

Ex Libris

BLOUGH-WEIS LIBRARY
SUSQUEHANNA UNIVERSITY
SELINSGROVE, PA 17870

In the most obscure shelves of the library, our editors found a strange volume. Although it was written years ago, it described Susquehanna as we have yet to see it!

When you look at these pages, do not accept the faces and figures as things of the past. With every passing year, more life and more meaning will come from each word and each picture.

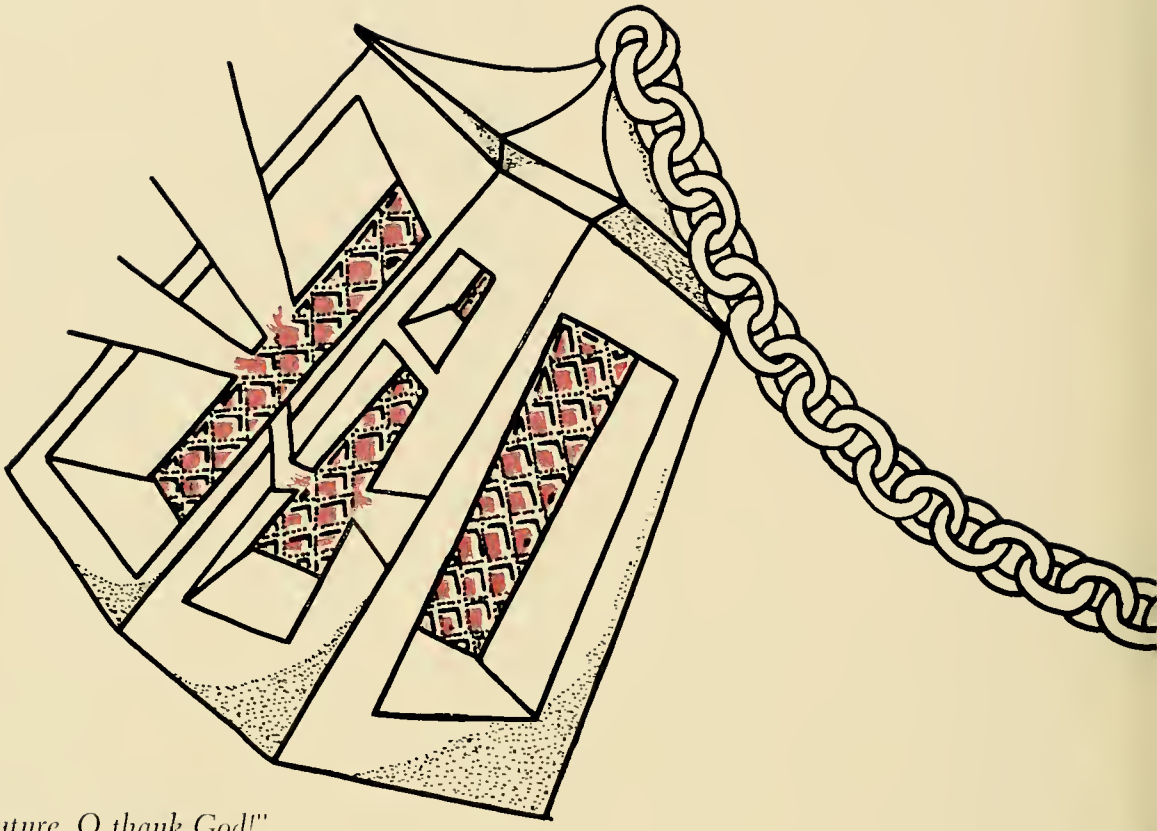

"There is a Future, O thank God!"
—Webster

The LANTHORN
1955

Digitized by the Internet Archive
in 2011 with funding from
Lyrasis Members and Sloan Foundation

http://www.archive.org/details/lanthorn195500susq

The President

G. MORRIS SMITH

President

A.B., Roanoke College 1911; M.A., Princeton University 1912; Diploma, Lutheran Theological Seminary, Philadelphia 1919; D.D., Roanoke College 1928; LL.D., Bucknell University 1940.

The Dean

RUSSELL GALT

Dean

A.B., Muskingum College 1919; M.A., 1920 and Ph.D., 1936, Columbia University; School of Oriental Studies, Cario, Egypt, 1920-1922.

The Faculty and Staff

AUGUSTUS WILLIAM AHL
Professor of Greek
Pb.D., Vanderbilt University 1920

THOMAS F. ARMSTRONG, JR.
Assistant Professor of Business Administration
Ed.D., Temple University 1947

JEAN B. BEAMENDERFER
Instructor in Business Education
M.S., Bucknell University 1948

FREDERIC C. BILLMAN
Assistant Professor of Music
M.A., Columbia University 1941

PHILIP C. BOSSART
Instructor in Psychology
M.S., University of Pittsburgh 1949

JANICE M. CHRISTIAN
Instructor in Physical Education
B.S., Ursinus College 1952

HOWARD HARRIS CHRISTIAN
Instructor in Biology
M.A., University of Massachusetts 1952

HOWARD E. DEMOTT
Assistant Professor of Science
M.S., Bucknell University 1940

MARGARET GABEL
Assistant Librarian
B.S., Kutztown State Teachers College 1950

ALICE H. GIAUGUE
Assistant Professor of Music
M.A., Columbia University 1940

RUSSELL WIEDER GILBERT
Professor of German
Ph.D., University of Pennsylvania 1943

The Faculty and Staff

Grover C. T. Graham

Associate Professor of Business Administration

M.A., Brown University 1910

Nancy Bowman Hatz

Instructor in Music

M.A., Columbia University 1941

Russell Condran Hatz

Assistant Professor of Music

M.A., Columbia University 1942

John Jacob Houtz

Associate Professor of Chemistry

Sc.D., Carthage College 1933

Mrs. Anna M. Humphrey

Dietitian

Lamar D. Inners

Instructor in Accounting

M.Ed., Temple University 1952

Axel R. Kleinsorg

Instructor in English

B.S., Temple University 1935

Athalia Tabitha Kline

Assistant Professor of Romance Languages

M.A., Duke University 1925

Mrs. Carol Kline

Preceptress in Hassinger Hall

A.B., Hood College 1917

The Faculty and Staff

Hilda G. Kolpin
Librarian
M.L.S., Syracuse University 1952

Ada Margaret Kommel
Instructor in Music
B.M., Wittenburg College 1942

Rev. Bernard W. Krapf
Business Manager

John Robert Leach
Assistant Professor of Music
Ed.D., Columbia University 1953

Percy M. Linebaugh
Professor of Music
Mus.D., Susquehanna University 1951

Rev. Benjamin Lotz
Assistant Professor of Religion and Philosophy
B.D., Philadelphia Seminary 1928

Daniel MacCuish
Director of Public Relations
B.S., Columbia University 1935

Mrs. Arla B. Marks
Secretary to the Dean

Robert F. W. Meader
Assistant Professor of Latin
M.A., University of Pennsylvania 1931

The Faculty and Staff

Ruth A. Meister
Dean of Women
M.A., Ohio State University 1937

Mary K. Potteiger
Instructor in Music
Mus.B., Susquehanna University 1925

Lavan R. Robinson
Instructor in Music
Mus.M., Louisiana State University 1950

George Merritt Robison
Associate Professor of Mathematics
Ph.D., Cornell University 1919

Janet Rohrbach
Secretary to the President
B.S., Susquehanna University 1946

Mrs. Margaret J. Miller
Head Resident in Seibert Hall
Thompson Business College 1929

William Adam Russ, Jr.
Professor of History
Ph.D., University of Chicago 1933

Hugh L. Seelye
Bursar
B.S., Mansfield State Teachers College 1929

T. Townsend Smith
Professor of Physics
Ph.D., Harvard University 1916

The Faculty and Staff

Amos Alonzo Stagg, Jr.

Professor of Physical Education

M.A., Columbia University 1941

Frederick C. Stevens

Assistant Professor of Sociology

M.A., Columbia University 1932

Mrs. Sara B. Stevens

Registrar

A.B., Susquehanna University 1925

Arthur Herman Wilson

Professor of English

Ph.D., University of Pennsylvania 1931

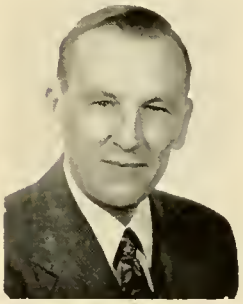

Waldermar Zagars

Associate Professor of Economics

Econ.D., University of Riga, 1931

Albert A. Zimmer

Assistant Professor of Education

Ed.D., University of Pittsburgh 1951

As we discovered the fascinating volume about Susquehanna's future, so it is for you to discover the ideas based on guideposts throughout this book. Read, look, and find for yourself the image of the years to come . . .

"For I dipt into the future
far as human eye could see,
Saw the Vision of the world,
and all the wonder that would be."

—Tennyson

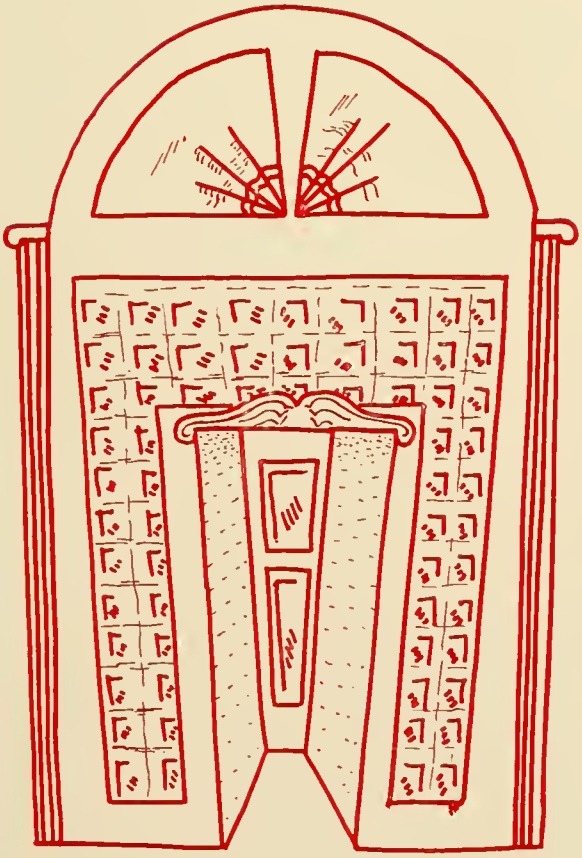

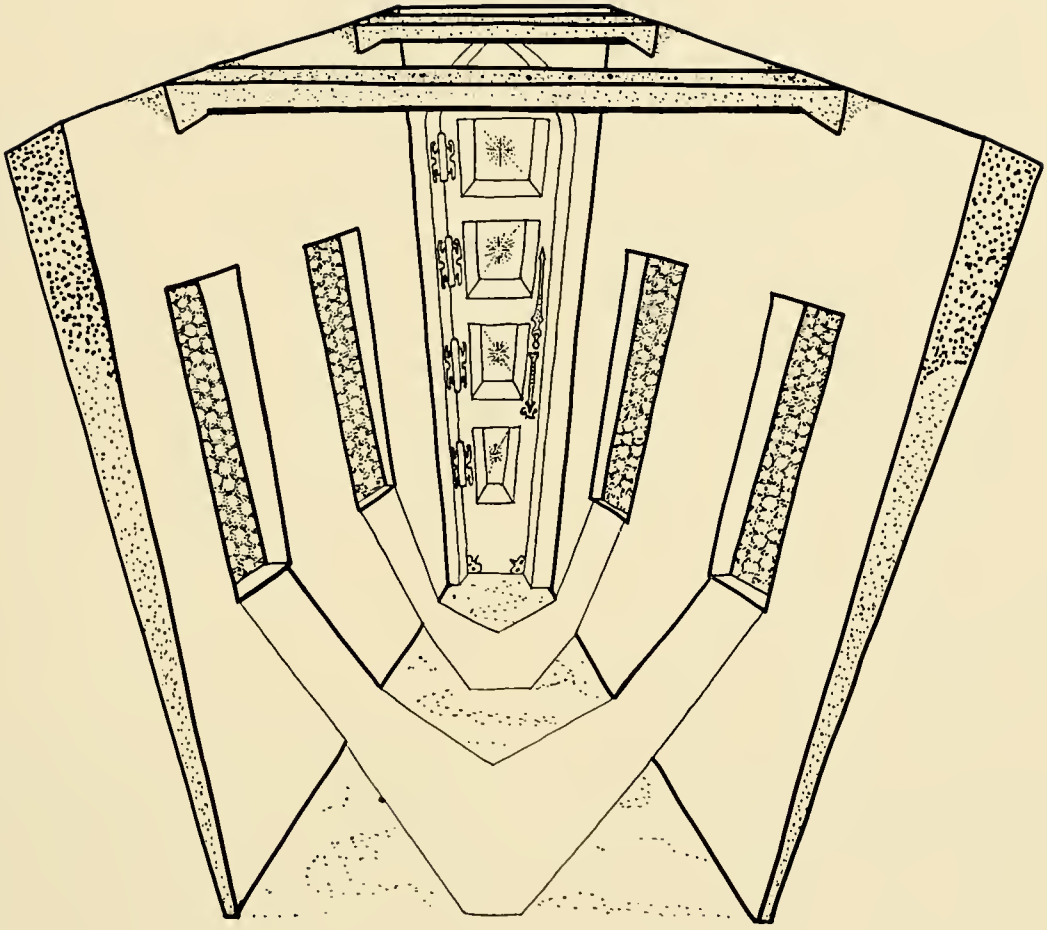

". . . man in the distant future will be a far more perfect creature than he now is . . ."

—Darwin

Senior class officers: Mickatavage, Cline, Henry, Krauss.

The Seniors

Top row:

HENRY R. ALBRIGHT
1146 E. Chestnut Street, Sunbury, Pennsylvania
Liberal Arts

Bond and Key 1, 2, 3, 4; Student Christian Association 1, 2, 3, 4; Band 1, 2; *The Susquehanna* Staff 3, 4; Pi Gamma Mu 3, 4, President 4; Ciceroniani 1, 2, Consul 2; *Who's Who in American Colleges and Universities* 4.

NED M. ARBOGAST
Oaklyn, R. D. 2, Sunbury, Pennsylvania
Liberal Arts

Bond and Key 2, 3, 4; Student Christian Association 2, 3; Basketball Team 1, 2; Intramural Sports 1, 2, 3, 4; Baseball Team 2; Future Teachers of America 4.

Bottom row:

GEORGE B. BACKER
Shamokin Dam, Pennsylvania
Pre-Medical

Phi Mu Delta 1, 2, 3, 4; Student Christian Association 1, 4; Biemic Society 3, 4; Intramural Sports 1, 2.

WILLIAM F. BASTIAN
247 Ridge Avenue, Sunbury, Pennsylvania
Music Education

Bond and Key 2, 3, 4; Student Christian Association 1, 2, 3, 4; Concert Orchestra 3, 4; Band 1, 2, 3, 4; Susquehanna Singers 2, 3; Chapel Choir 1, 2, 3, 4; Franklin and Marshall 1.

Top row:

LORETTA F. BORRY
R. D. 1, Stevens, Pennsylvania
Business Administration

Student Christian Association 2, 3, 4; Business Society 2, 3, 4; Vice-Presidents' Council 4; Pi Gamma Mu 4; Moravian College for Women 1.

ELEANOR L. BORSKI
62 Crestview Place, New Rochelle, New York
Music Soloist

Sigma Alpha Iota 1, 2, 3, 4, Treasurer 3, Choral Director 4; Student Christian Association 1; Susquehanna Players 1; Susquehanna Singers 2, 3, 4; Chapel Choir 3, 4; Women's Athletic Association 1, 2, 3, 4; *The Susquehanna* Staff 2; Intramural Sports 1, 2, 3, 4; Freshman Orientation 2, 3, 4; May Day 2, 3.

KENNETH H. BOTHWELL, JR.
211 Runnymede Parkway, New Providence, N. J.
Liberal Arts

Bond and Key 3, 4; Student Christian Association 3, 4; Business Society 3, 4; Biemic Society Vice-President 4; Susquehanna Players 3; Intramural Sports 3, 4; Plays "Craig's Wife" 3; New Jersey State Teachers College 1, 2.

WALTER B. BYERS
512 Mill Street, Catawissa, Pennsylvania
Music Soloist

Student Christian Association 1, 2, 3, 4; Susquehanna Singers 2, 3.

Bottom row:

WILLIAM C. CHURCH
180 Grove Avenue, Verona, New Jersey
Liberal Arts

Bond and Key 2, 3; Football Team 3, 4; Baseball Team 3, 4; Champlain College, Plattsburg, New York 1, 2.

JANE K. CLINE
40 Cowdrey Street, Yonkers 2, New York
Liberal Arts

Kappa Delta 1, 2, 3, 4, President 3, 4; Student Christian Association 1, 2, 3, 4; Biemic Society 1, 3, 4; Susquehanna Players 2, 3, 4; Susquehanna Singers 1; Chapel Choir 3; Vice-Presidents' Council 3; Women's Athletic Association 1, 2, 3, 4, Corresponding Secretary 3; *The Susquehanna* Staff 3; Hockey Team 1, 2, 3; Basketball Team 1, 2; Intramural Sports 1, 2, 3, 4; Panhellenic Council 3, 4; Tau Kappa 3, 4; Alpha Psi Omega 3, 4, Secretary-Treasurer 4; Class Secretary 4; Freshman Counselor 3; Freshman Orientation 3, 4; Trinity Choir 3; May Day 1, 2, 3; Future Teachers of America.

JAMES H. CURRY
134 Maple Avenue, Hershey, Pennsylvania
Business Administration

Theta Chi 3, 4, Treasurer 4; Student Christian Association 3, 4; Business Society 3, 4; Pi Gamma Mu 4; Basketball Team 3; Intramural Sports 3, 4; Hershey Junior College 1, 2.

JAYNE M. DAILY
151 Delaware Street, Woodberry, New Jersey
Music Soloist

Sigma Alpha Iota 2, 3, 4, Social Chairman 3, 4, Secretary 4; Student Christian Association 2, 3, 4; Susquehanna Players 3, 4, "Two Blind Mice", "You Can't Take It With You"; Band 3, 4; Susquehanna Singers 2, 3; Chapel Choir 2, 3, 4; Vice-Presidents' Council 3; Women's Athletic Association 1, 2; Women's Student Council 4, Social Chairman; *The Susquehanna* Staff 4; Freshman Counselor 3; Freshman Orientation 3, 4; Trinity Choir 2, 3; May Day 2; "Telephone" (Opera).

Top row:

JAMES C. DELL
143 W. McClure Street, New Bloomfield, Pa.
Business Administration

Bond and Key 1, 2, 3, 4; Student Christian Association 1, 3, 4; Business Society 1, 3, 4; Football Team 1, 2, 3, 4; Intramural Sports 1, 2, 3, 4; Baseball Team 1, 2, 3, 4.

REED L. DETAR
State Hospital, Danville, Pennsylvania
Liberal Arts

Student Christian Association 1, 2, 3, 4; Biemic Society 2, 3, 4; Concert Orchestra 3, 4; Band 1, 2, 3, 4; Intramural Sports 2, 3.

R. JOAN DIGGAN
274 South Main Street, Hughesville, Pennsylvania
Medical Secretarial

Student Christian Association 1, 2, 3, 4; Business Society 1, 2, 3, 4; Women's Athletic Association 1, 2, 3, 4; Hockey Team 2, 3; Basketball Team 1, 2; Intramural Sports 1, 2, 3, 4; Tau Kappa 4; Cheerleader 1, 2, 3, Co-Captain 3; May Day.

JOHN A. DUCEMAN
1121 W. Arch Street, Shamokin, Pennsylvania
Liberal Arts

Student Christian Association 4; Biemic Society 3, 4; Intramural Sports 1, 2, 3, 4; Future Teachers of America 4.

Bottom row:

MARILYN J. FETTEROLF
1635 Menoher Boulevard, Johnstown, Pennsylvania
Business Administration

Alpha Delta Pi 1, 2, 3, 4, Treasurer 3, 4; Student Christian Association 1, 2, 3, 4; Business Society 1, 2, 3, 4; Biemic Society 4; Vice-Presidents' Council 3; Women's Athletic Association 1, 2, 3, 4; Intramural Sports 1, 2, 3, 4; Freshman Counselor 3; Freshman Orientation 3, 4.

RONALD A. FETTEROLF
Beavertown, Pennsylvania
Liberal Arts

Theta Chi 3, 4; Student Christian Association 1, 2, 3; Biemic Society 1, 3, 4; Intramural Sports 1, 2, 3, 4.

EDWARD J. FLOWERS
140 E. Columbia Avenue, Atlas, Pennsylvania
Business Administration

Phi Mu Delta 3; Business Society 2, 3, 4; Football Team 1, 2, 3, 4; Intramural Sports 4.

JOHN W. GASS
48 N. 3rd, Shamokin, Pennsylvania
Business Administration

Student Christian Association 3; Business Society 3.

Top row:

JOYCE K. GILBERT
302 N. 8th Street, Selinsgrove, Pennsylvania
Liberal Arts

Alpha Delta Pi 1, 2, 3, 4, Rush Chairman 3, Reporter-Historian 4; Student Christian Association 1, 2, 3, 4, Secretary and Cabinet 4; Women's Athletic Association 1, 2, 3, 4; *The Susquehanna* Staff 3, 4, Managing Editor 4; Pi Gamma Mu 3, 4; Intramural Sports 1, 2, 3, 4; Panhellenic Council 3; LANTHORN Staff 3, Editor-in-Chief 3; Women's Day Student Organization 1, 2, 3, 4, President 4; Class Secretary, Junior Class 3; Freshman Orientation 2, 3, 4; Trinity Choir 1, 2, 3, 4; May Day 3; Future Teachers of America 4; *Who's Who in American Colleges and Universities* 4.

RONALD F. GOODMAN
418 Erie Street, Honesdale, Pennsylvania
Music Education

Student Christian Association 1, 2; Concert Orchestra 2, 3, 4; Susquehanna Singers 2, 3, 4.

Bottom row:

WALLACE E. GORDON
409 S. Abington Road, Clarks Green, Pennsylvania
Business Administration

Bond and Key 3, 4; Student Christian Association 3, 4; Business Society 4; Susquehanna Players 3, 4; Susquehanna Singers 3; Chapel Choir 3; Intramural Sports 4; Fraternity Senate 4; Plays 4, "Craig's Wife", "Edwina Black" and "One Sunday Afternoon"; House President 4; Keystone Junior College; Publicity Tours 4; *Who's Who in American Colleges and Universities* 4.

CLAIRE A. HAGGERTY
160 Price Street, Kingston, Pennsylvania
Liberal Arts

Kappa Delta 2, 3, 4, Editor 4; Student Christian Association 1, 2, 3, 4; Biemic Society 1, 2, 3, 4; Chapel Choir 1; Vice-Presidents' Council 4; Women's Athletic Association 2, 3, 4; Intramural Sports 1, 2, 3, 4; May Day 3.

The Seniors

Dick Boyd, Jayne Daily, and Helen Griffiths practice "Telephone."

Top row:

MARLIN V. HEFFNER
130 Lombard Street, Sunbury, Pennsylvania
Business Administration
Business Society 3.

W. REUBEN HENRY
R. D. 2, MacDonald Heights, York, Pennsylvania
Business Administration
Bond and Key 1, 2, 3, 4, Vice-President 2, House Manager 3, Stward 3, President 4; Student Christian Association 1, 2, 3, 4; Business Society 1, 2, 3, 4, President 4; Susquehanna Players 1; Men's Student Council 3, 4, Vice-President 3, President 4; Football Team 3, 4, Varsity; Intramural Sports 1, 2, 3, 4; Plays "The Willow and I" 1; Freshman Class Vice-President 1; President Sophomore Class 2; President Junior Class 3; President Senior Class 4; Freshman Orientation 3, 4; *Who's Who in American Colleges and Universities* 4.

PATRICIA A. HESS
412 N. Market Street, Elizabethtown, Pennsylvania
Medical Secretarial
Kappa Delta 1, 2, 3, 4, Vice-President 3; Student Christian Association 1, 4; Business Society 1, 2, 3, 4, Social Chairman 3; Vice-Presidents' Council 3, Secretary 3; Women's Athletic Association 1, 2, 3, 4, President 4; Hockey Team 1, 2, 3; Basketball Team 1, 2; Intramural Sports 1, 2, 3, 4; Tau Kappa 3, 4, Vice-President 4; Cheerleader 3, 4; Freshman Counselor 3; Freshman Orientation 2, 3, 4; May Day 1, 2, 3.

MARGARETE J. HULTS
4 Hardwell Road, Short Hills, New Jersey
Music Education
Sigma Alpha Iota 2, 3, 4, Vice-President 4; Student Christian Association 1, 3; Susquehanna Players 3, 4; Band 4; Concert Band 4; Susquehanna Singers 2, 3; Chapel Choir 3, 4; Plays 4, "You Can't Take It With You"; May Day 2; Methodist Choir 4; Future Teachers of America 4.

Bottom row:

MARILYN J. HUYETT
210 McClellan Street, Reading, Pennsylvania
Liberal Arts
Student Christian Association 1, 2; Biemic Society 1, 2, 3, 4; Concert Orchestra 1, 2, 3, 4; Women's Athletic Association (Board 3) 1, 2, 3, 4; *The Susquehanna* Staff 3, 4; Ciceroniani 1, 2, 3, 4, Secretary-Treasurer 3; Intramural Sports 1, 2, 3, 4; Trinity Choir 1, 2, 3, 4.

HAROLD N. JOHNSON
Box 156, Nicholson, Pennsylvania
Business Administration
Bond and Key 1, 2, 3, 4, Pledgemaster 4; Student Christian Association 1, 4; Business Society 1, 4; Pi Gamma Mu 3, Vice-President 3; Intramural Sports 1, 2, 3, 4; LANTHORN Staff 3; Baseball Team 1, 2, 3, 4.

DWIGHT E. KEENER
2553 North Sixth Street, Harrisburg, Pennsylvania
Business Administration
Phi Mu Delta 1, 2, 3, 4; Student Christian Association 1, 2, 3, 4; Business Society 1, 2, 3, 4, Secretary 2; Biemic Society 2; Intramural Sports 1, 2, 3, 4; Cheerleader 3, 4; Class Treasurer 3.

V. LUCILLE KEPNER
485 Harrisburg Street, Steelton, Pennsylvania
Liberal Arts
Kappa Delta 1, 2, 3, 4, Cultural Chairman, Assistant Treasurer; Student Christian Association 1, 2, 3, 4; Biemic Society 1, 2, 3, 4, Secretary-Treasurer; Vice-Presidents' Council 3, 4; Women's Athletic Association 1, 2, 3, 4; Women's Student Council 4; Women's Judiciary Committee 4; Intramural Sports 1, 2, 3, 4; LANTHORN Staff 3, Photography Editor; Freshman Orientation 3, 4; House President 4.

Card Game: Ruth Scott, Anna Moyer, Ruth Osborn, Margie Gordon, Mary Ann Bingaman.

The Seniors

Top row:

FAYE KOSTENBAUDER
Danville, Route 1, Pennsylvania
Liberal Arts

Alpha Delta Pi 3, 4; Student Christian Association 1, 2, 3, 4; Women's Athletic Association 2, 3, 4; Intramural Sports 1, 2, 3, 4; Freshman Orientation 4; May Day 3.

HERBERT N. KRAUSS
247 S. Pine, York, Pennsylvania
Business Administration

Bond and Key 2, 3, Social Chairman 2, 3, Vice-President 3; Student Christian Association 1, 2, 3, 4; Business Society 1, 2, 3, 4, Treasurer 3, Vice-President 4; Susquehanna Players 1, 2, 3, 4; Plays "Taming of the Shrew", "Barretts of Wimpole Street", "Merchant of Venice", "Midsummer Night's Dream", "Two Blind Mice", "You Can't Take It With You"; Alpha Psi Omega 3, 4; Class Treasurer 2, 4; Drexel 1.

Bottom row:

WANDA H. LaMARCA
306 S. Market Street, Selinsgrove, Pennsylvania
Music Education

Student Christian Association 1, 2, 3, 4; Band 1; Susquehanna Singers 2, 3, 4; Chapel Choir 1; Women's Athletic Association 1, 2; *The Susquehanna* Staff 1; Basketball Team 1, 2; Intramural Sports 1, 2; Women's Day Student Organization 3, 4; May Day 2, 3, 4.

JANET L. LAUE
14 Herrick Drive, Lynbrook, New York
Liberal Arts

Kappa Delta 1, 2, 3, 4, Rush Chairman 3; Student Christian Association 1, 2, 3; Susquehanna Players 1, 2, 3, 4; Band 2, 3, 4; Susquehanna Singers 1; Chapel Choir 1, 2, 3; Vice-Presidents' Council 3; Women's Athletic Association 1, 2, 3, 4; Hockey Team 3; Intramural Sports 1, 2, 3, 4; Panhellenic Council 3, 4, President 4; Plays "Saturday's Children", "Craig's Wife", "Edwina Black", "You Can't Take It With You"; Alpha Psi Omega 2, 3, 4, Vice-President 3, President 4; Cheerleader 1, 2, 3, 4, Co-Captain 3, Captain 4; Class Secretary 1; May Day 1, 2, 3.

Top row:

P. JEAN LAUVER
Richfield, Pennsylvania
Business Education

Alpha Delta Pi 1, 2, 3, 4, Corresponding Secretary 3; Student Christian Association 1, 2, 3, 4, Treasurer 3; Business Society 1, 2, 3, 4; Women's Athletic Association 1, 2, 3, 4, Board 2, 3, Recording Secretary 4; Women's Judiciary Committee 4, Chairman; *The Susquehanna* Staff 2, 3, 4, Managing Editor 3; LANTHORN Staff 3, Typist; Freshman Orientation 2, 3; May Day 1; Future Teachers of America, Secretary-Treasurer Pro Tempore 4.

ORVILLE H. LAUVER
Richfield, Pennsylvania
Business Administration

Theta Chi 1, 2, 3, 4, Chaplain 2, Caterer 4; Men's Student Council 2, 3, 4, Secretary 3, Vice-President 4; Cheerleader 1; Freshman Orientation 4.

Bottom row:

STUART H. LENGEL, JR.
R. D. 2, Richfield, Pennsylvania
Liberal Arts

Bond and Key 2, 3, 4; Student Christian Association 1, 2, 3, 4; Susquehanna Players 1, 2; *The Susquehanna* Staff 1, 2, 3, 4; Phi Kappa 2, 3; Basketball Team 2, Manager; Football Team 1, 2, Manager; Intramural Sports 1, 2, 3, 4; Baseball Team 2, Manager; Plays 1, "Taming of the Shrew"; Pre-ministerial Association 3, 4.

NANCY L. LEPLEY
Winfield, Pennsylvania
Music Education

Sigma Alpha Iota 2, 3, 4, Recording Secretary 4; Student Christian Association 3; Concert Orchestra 3, 4; Susquehanna Singers 2, 3; Chapel Choir 2, 3, 4; Women's Day Student Organization 1, 2, 3, 4, Treasurer 3, Vice-President 4; Trinity Choir 4; May Day 3.

The Seniors

After Chapel students hurry to classes: LaMarca, Weisenfluh, Haggerty, Trabosh.

Top row:

GEORGE C. LIDDINGTON
321 Orange Street, Northumberland, Pennsylvania
Business Administration

Bond and Key 1, 2, 3, 4, Treasurer, Steward; Student Christian Association 1, 2, 3, 4; Business Society 1, 2, 3, 4; Chapel Choir 1, 2, 3; LANTHORN Staff 3, Advertising Manager 3.

GRAYDON I. LOSE
531 Main Street, Middleburg, Pennsylvania
Business Administration

Bond and Key 2, 3, 4; Student Christian Association 1, 2, 3, 4; Business Society 3, 4.

CAROLYN R. LUCAS
228 E. Washington Street, Chambersburg, Pa.
Liberal Arts

Student Christian Association 1; Biemic Society 1, 2, 3, 4; Concert Orchestra 1; Women's Athletic Association 1, 2, 3, 4, Board 2, 3; *The Susquehanna* Staff 3, 4; Intramural Sports 1, 2, 3, 4; LANTHORN Staff 3, Literary Editor; Trinity Choir 1, 2, 3, 4.

STANLEY S. MANNING
126 N. 17th Street, East Orange, New Jersey
Business Administration

Bond and Key 1, 2, 3, 4, Treasurer 4; Student Christian Association 1; Business Society 1, 4; Basketball Team 1, 2, 3; Intramural Sports 1, 2, 3, 4; Intramural Board 1, 3, 4.

Bottom row:

IRENE F. MEERBACH
234 Freeman Avenue, Stratford, Connecticut
Liberal Arts

Alpha Delta Pi 1, 2, 3, 4, Registrar 3, President 4; Student Christian Association 1, 2, 3, 4; Susquehanna Singers 1; Chapel Choir 1; Vice-Presidents' Council 3; Women's Athletic Association 1, 2, 3, 4; *The Susquehanna* Staff 3, 4, News Editor 3; Hockey Team 2, 3; Basketball Team 3; Pi Gamma Mu 4; Ciceroniani 2, 3, 4, Vice-President 3; Intramural Sports 1, 2, 3, 4; Panhellenic Council 4; LANTHORN Staff 3, Assistant Literary Editor; Tau Kappa 3, 4, National Representative; Freshman Counselor 3; Freshman Orientation 3, 4; May Day 1, 2, 3, Co-Chairman of Program Committee 3; Future Teachers of America, President Pro Tempore 4.

ROBERT C. MICKATAVAGE
40 Oakland Avenue, Ashland, Pennsylvania
Pre-Medical

Phi Mu Delta 1, 2, 3, 4, Vice-President 3; Biemic Society 1, 2, 3, 4, President 4; Basketball Team 3, 4; Intramural Sports 1, 2, 3, 4; LANTHORN Staff 3, Sports Editor 3; Class Vice-President 4; *Who's Who in American Colleges and Universities* 4.

JOANN D. MOSHOLDER
R. D. 2, Rockwood, Pennsylvania
Liberal Arts

Alpha Delta Pi 1, 2, 3, 4, Social Chairman 3, Guard 4; Student Christian Association 1, 2, 3, 4; Biemic Society 1, 2, 3, 4; Vice-Presidents' Council 4; Women's Athletic Association 1, 2, 3, 4, Board 2, 3; Hockey Team 1, 2, 3; Basketball Team 1, 2, 3; Intramural Sports 1, 2, 3, 4; LANTHORN Staff 3, Assistant Photography Editor 3; Tau Kappa 3, 4, President 4; May Day 2; Future Teachers of America, Vice-President Pro Tempore 4.

CLEMENT RALPH NARDELL
118 E. Union Street, Schuylkill Haven, Pa.
Business Administration

Student Christian Association 4; Business Society 2, 3, 4; La Salle College 1.

Top row:

CHARLES A. NEWCOMER, JR.
381 Front Street, Northumberland, Pennsylvania
Business Education

Student Christian Association 3, 4; Susquehanna Players 3, 4; Plays 3, 4, "Two Blind Mice", "Midsummer Night's Dream", "You Can't Take It With You"; Alpha Psi Omega 3, 4; Hershey Junior College 1, 2; Future Teachers of America 4.

IRENE K. OLDT
Winfield, Pennsylvania
Liberal Arts

Alpha Delta Pi 2, 3, 4, Recording Secretary 4; Student Christian Association 2, 3, 4; Biemic Society 3, 4; Susquehanna Singers 2; Vice-Presidents' Council 2; Women's Athletic Association 2, 3, 4, Recording Secretary 3; Women's Student Council, Secretary-Treasurer 4; *The Susquehanna* Staff, Reporter 3, 4; Hockey Team 3; Intramural Sports 2, 3, 4; Tau Kappa 3, 4, Treasurer 4; May Day 2, 3; Westminster College 1.

RUTH E. OSBORN
16th and Queen Streets, Northumberland, Pa.
Liberal Arts

Alpha Delta Pi 1, 2, 3, 4, Reporter-Historian 3, Vice-President 4; Susquehanna Players 1, 2, 3, 4; Susquehanna Singers 2; Vice-Presidents' Council 3; Women's Athletic Association 1, 2, 3, 4; Women's Student Council 3, 4, President 4; Women's Judiciary Committee 4; *The Susquehanna* Staff 2, 3, 4, News Editor 2, Editor-in-Chief 3, 4; Basketball Team 2; Ciceroniani 1, 2, 3, 4, Quaestor-Aedile 2, Praetor 4; Intramural Sports 1, 2, 3, 4; LANTHORN Staff 3, Assistant Editor; Tau Kappa 4; Plays "Broken Dishes", "Ladies in Retirement", "Two Blind Mice", "You Can't Take It with You"; Women's Day Student Organization 1; Freshman Counselor 3; Freshman Orientation 3, 4; May Day 3; Future Teachers of America 4; Charles E. Cobert Award; *Who's Who in American Colleges and Universities* 4.

FRANK D. RICHARDS
R. D. 2, Selinsgrove, Pennsylvania
Business Administration

Phi Mu Delta 2, 3, 4; Business Society 3, 4; Band 1; Basketball Team 1, 3; Intramural Sports 1, 2, 3, 4; Intramural Board 2, 3.

Bottom row:

JAMES M. RISING
R. D. 1, Northumberland, Pennsylvania
Liberal Arts

The Susquehanna Staff 3, 4; Football Team 2, 3, 4; Gettysburg 1.

RODGER E. ROHRBAUGH
44 E. 9th Avenue, York, Pennsylvania
Liberal Arts

Bond and Key 1, 2, 3, 4; Student Christian Association 1, 2, 3, 4, Senior Class Representative 4; Susquehanna Players 1; *The Susquehanna* Staff 3, 4, Circulation Manager 3; Phi Kappa 2, 3; Intramural Sports 1, 2, 3, 4; Plays 1, "Taming of the Shrew"; Pre-Ministerial Association 3, 4.

SAM D. ROSS
Oreland, Pennsylvania
Liberal Arts

Theta Chi 1, 2, 3, 4, President 4; Student Christian Association 1; Biemic Society 1, 2; *The Susquehanna* Staff 4; Football Team 2, 3, 4; Intramural Sports 1, 2, 3, 4; Fraternity Senate 4; Baseball Team 1, 2, 3, 4; Junior Class Vice-President; Intramural Board 1.

JOHN H. SCHRAEDER
218 Allen Street, West Hazleton, Pennsylvania
Music Education

Phi Mu Delta 1, 2, 3, 4; Student Christian Association 1, 4; Concert Orchestra 3, 4; Band 1, 2, 3, 4; Susquehanna Singers 2, 3; Chapel Choir 1, 2, 3, 4; Basketball Team, Junior Varsity 1; Intramural Sports 1, 2, 3, 4; Intramural Board 2, 3, 4; May Day 1, 2, 3; "You Can't Take It With You" 4.

Top row:

REBECCA J. SHADE
Danville, Route 1, Pennsylvania
Music Education

Student Christian Association 1, 2, 3, 4; Band 4; Susquehanna Singers 2, 3; Chapel Choir 1; Women's Athletic Association 1, 2, 3, 4; Intramural Sports 1; Freshman Orientation 4.

ROBERT T. SHADE
1944 Chestnut Street, Harrisburg, Pennsylvania
Liberal Arts

Phi Mu Delta 1, 2, 3, 4, Chaplain 3, President 4; Student Christian Association 1, 2, 3, 4, Cabinet, World Community Commission 2, Class Representative 3; Biemic Society 1, 4; Men's Student Council 3, 4; *The Susquehanna* Staff 2, 3, 4; Phi Kappa 1, 2, Treasurer 2; Intramural Sports 1, 2, 3, 4; Fraternity Senate 4; Class Vice-President 2; Freshman Orientation 2, 3; May Day 1, 2; Freshman Football Coach 3, 4; Pre-Theological Association 3, 4.

Bottom row:

JOHN F. SHANNON
202 Pine Street, Sunbury, Pennsylvania
Liberal Arts

Bond and Key 1, 2, 3, 4; Men's Student Council 3, 4; Intramural Sports 2, 3, 4.

DOROTHY M. SITES
219 Garfield Street, Chambersburg, Pennsylvania
Music Education

Alpha Delta Pi 2, 3, 4, Chorus Director 3, 4; Sigma Alpha Iota 3, 4; Band 1, 3, 4; Susquehanna Singers 2, 3; Women's Athletic Association 1, 2, 3, 4; Intramural Sports 1, 2, 3, 4; Future Teachers of America 4.

The Seniors

Washbourne, Cline, Mickatavage, Curry, Ross.

Irene Meerbach descends Seibert Hall steps.

The Seniors

Top row:

LUCIAN O. SMITH
54 Fairmount Avenue, Sunbury, Pennsylvania
Liberal Arts

Kappa Delta 2, 3, 4; Student Christian Association 1, 3, 4; Concert Orchestra 1, 2, 3, 4; Band 1, 2, 3, 4; *The Susquehanna* Staff, Reporter 1, 2, 3, 4; Ciceroniani 2, 3; Women's Day Student Organization 1, 2, 3, 4.

TODD E. M. SOLOMON
110 Dayton Circle Melrose Park,
Fort Lauderdale, Florida
Liberal Arts

Theta Chi 1, 2, 3, 4; Susquehanna Players 1, 2, 3, 4; Plays "Merchant of Venice", "You Can't Take It With You", "Taming of the Shrew", "Willow and I", "Edwina Black"; Alpha Psi Omega 4; May Day 3.

Bottom row:

KARL N. STAHL
221 Green St., Honesdale, Pennsylvania
Music Education

Student Christian Association 1; Concert Orchestra 2, 3, 4; Susquehanna Singers 2, 3, 4; Chapel Choir 4.

ELEANORE R. STEFFEY
Belleville, Pennsylvania
Business Education

Kappa Delta 2, 3, 4, Vice-President 4; Student Christian Association 1, 3; Business Society 1, 2, 4; Women's Athletic Association 1, 2, 3, 4; Basketball Team 1, 3, 4; Intramural Sports 1, 2, 3, 4; Tau Kappa 4; Class Secretary 2; Freshman Orientation 2; May Day 1, 2, 3; Fire Marshal 4.

Top row:

NORA STEINHARDS
Box 325, M. S. H. Milledgeville, Georgia
Liberal Arts

Student Christian Association 1, 2, 3, 4; Biemic Society 1, 2, 3, 4; Women's Athletic Association 2, 3, 4; Hockey Team 2, 3; Intramural Sports 1, 2, 3, 4; May Day 1, 2.

LOUIS A. SZABO
22 Belmont Avenue, South River, New Jersey
Liberal Arts

Phi Mu Delta 1, 2, 3, 4; Biemic Society 3, 4; Football Team 1, 2, 3, 4; Intramural Sports 1, 2, 3, 4; Intramural Board 3, 4.

SHIRLEY A. THOMPSON
Paradise, R. D. 1, Pennsylvania
Pre-Medical

Alpha Delta Pi 1, 2, 3, 4, Scholarship Chairman 3, Chaplain 4; Student Christian Association 1, 2, 3, 4, Vice-President 3, World Community Commission Chairman 4; Biemic Society 1, 2, 3, 4; Vice-Presidents' Council 3, 4; Women's Athletic Association 1, 2, 3, 4, Treasurer 3; Women's Student Council 3; Women's Judiciary Committee 3, 4; *The Susquehanna* Staff 4; Intramural Sports 1, 2, 3, 4; Freshman Counselor 3; Freshman Orientation 3, 4, Chairman 4; House President 3; May Day 1; *Who's Who in American Colleges and Universities* 4.

THOMAS L. TKACZYK
436 E. Columbia Avenue, Atlas, Pennsylvania
Liberal Arts

Phi Mu Delta 3, 4; Biemic Society 3, 4; Band 2; Intramural Sports 2, 3, 4; Franklin and Marshall College.

Bottom row:

WALTER TKACZYK
442 E. Columbia Avenue, Atlas, Pennsylvania
Liberal Arts

Phi Mu Delta 2, 3, 4; Biemic Society 2, 3, 4; Football Team 1, 2, 3, 4; Intramural Sports 1, 2, 3, 4.

STEWART L. TOMLINSON
225 Eighth Avenue, Burnham, Pennsylvania
Business Administration

Theta Chi 1, 2, 3, 4, Treasurer 3; Student Christian Association 1; Business Society 1; Basketball Team 1, 2, 3; Intramural Sports 1, 2, 3, 4; Intramural Board 3.

RITA J. TREESE
614 W. Third Street, Williamsburg, Pennsylvania
Secretarial

Alpha Delta Pi 1, 2, 3, 4; Student Christian Association 1, 2, 3; Business Society 1, 2, 3, 4; Vice-Presidents' Council 3; Women's Athletic Association 1, 2, 3; *The Susquehanna* Staff, Reporter 1, 2, 3; Intramural Sports 1, 2, 3.

BETTE M. VINCENT
207 Ryan Street, Hillside, New Jersey
Music Education

Sigma Alpha Iota 2, 3, 4, Editor 4; Student Christian Association 1, 2; Susquehanna Players 2; Concert Orchestra 2, 3, 4; Band 2, 3, 4; Drum Majorette 3, 4; Concert Band 2, 3, 4; Susquehanna Singers 2, 3; Chapel Choir 2, 3, 4; Women's Athletic Association 1, 2; *The Susquehanna* Staff 3, 4; Basketball Team 1; Intramural Sports 1, 2; Play "Merchant of Venice" 2; Trinity Choir 2, 4; Future Teachers of America.

Top row:

HAROLD E. VOGLER
315 Penn Avenue, Hawley, Pennsylvania
Business Administration

Bond and Key 1, 2, 3, 4; Student Christian Association 1, 2, 3, 4; Business Society 1, 3, 4; Biemic Society 3, 4; Susquehanna Players 1; Band 1, 2, 3; Intramural Sports 1, 2, 3, 4; Plays "Taming of the Shrew".

AUDREY M. WARNETS
Penns Creek, Pennsylvania
Business Education

Kappa Delta 2, 3, 4, Secretary 4; Student Christian Association 1, 2, 3, 4; Business Society 1, 2, 3, 4; Women's Day Student Organization 1, 2, 3, 4.

Bottom row:

GEORGE W. WASHBOURNE
109 E. Market Street, Williamstown, Pennsylvania
Liberal Arts

Phi Mu Delta 1, 2, 3, 4; Student Christian Association 1, 2, 3, 4; Biemic Society 1, 2, 3, 4, President 4; *The Susquehanna* Staff 4, Sports Editor; Ciceroniani 1; Intramural Sports 1, 2, 3, 4; LANTHORN Staff 4; Baseball Team 1, 2, 3, 4; Intramural Board 1, 2, 3.

MARGARET K. WEBBER
24 Pine Street, Basking Ridge, New Jersey
Music Education

Sigma Alpha Iota 2, 3, 4, Vice-President 3, Sergeant-at-Arms 4; Student Christian Association 1, 2, 3, 4; Susquehanna Players 2, 3; Band 2, 3, 4; Susquehanna Singers 2, 3; Chapel Choir 3, 4; Women's Athletic Association 1, 2, 3; Basketball Team 1; Intramural Sports 1, 2; LANTHORN Staff 4, Representative; Freshman Orientation 4; May Day 1, 2, 3; Methodist Church Choir 4.

The Seniors

In Bogar Hallway: Church, Kleinsorg, Albert, Solomon, Boyd, Shade.

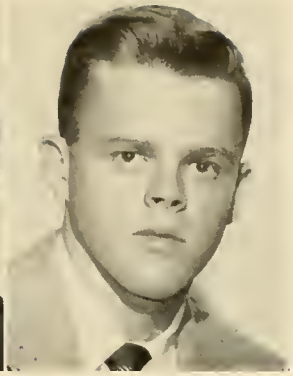

BETTY L. WEISENFLUH

326 Main Street, Old Forge, Pennsylvania

Music Education

Alpha Delta Pi 2, 3, 4; Student Christian Association 1, 2, 3, 4; Biemic Society 1, 2, 3; Band 3; Susquehanna Singers 2, 3; Vice-Presidents' Council 3; Women's Athletic Association 1, 2, 3, 4; Intramural Sports 1, 2; Freshman Counselor 3; Freshman Orientation 3, 4; Trinity Choir 2.

MIRIAM E. WICK

961 Arrott Street, Philadelphia 24, Pennsylvania

Business Education

Alpha Delta Pi 1, 2, 3, 4, Executive Board; Student Christian Association 1, 2, 3, 4, Cabinet (Fellowship Commission) 3; Business Society 1, 2, 3, 4, Social Chairman 4; Biemic Society 1; Vice-Presidents' Council 3; *The Susquehanna* Staff 3, 4; Women's Athletic Association 1, 2, 3, 4, Vice-President 3; Intramural Sports 1, 2, 3, 4; Intramural Board 3; Future Teachers of America 4.

FRED B. WINCKLER, JR.

66 Elmwood Drive, Livingston, New Jersey

Business Adminisration

Theta Chi 1, 2, 3, 4; Student Christian Association 1; Business Society 1, 2; Intramural Sports 1, 2, 3, 4.

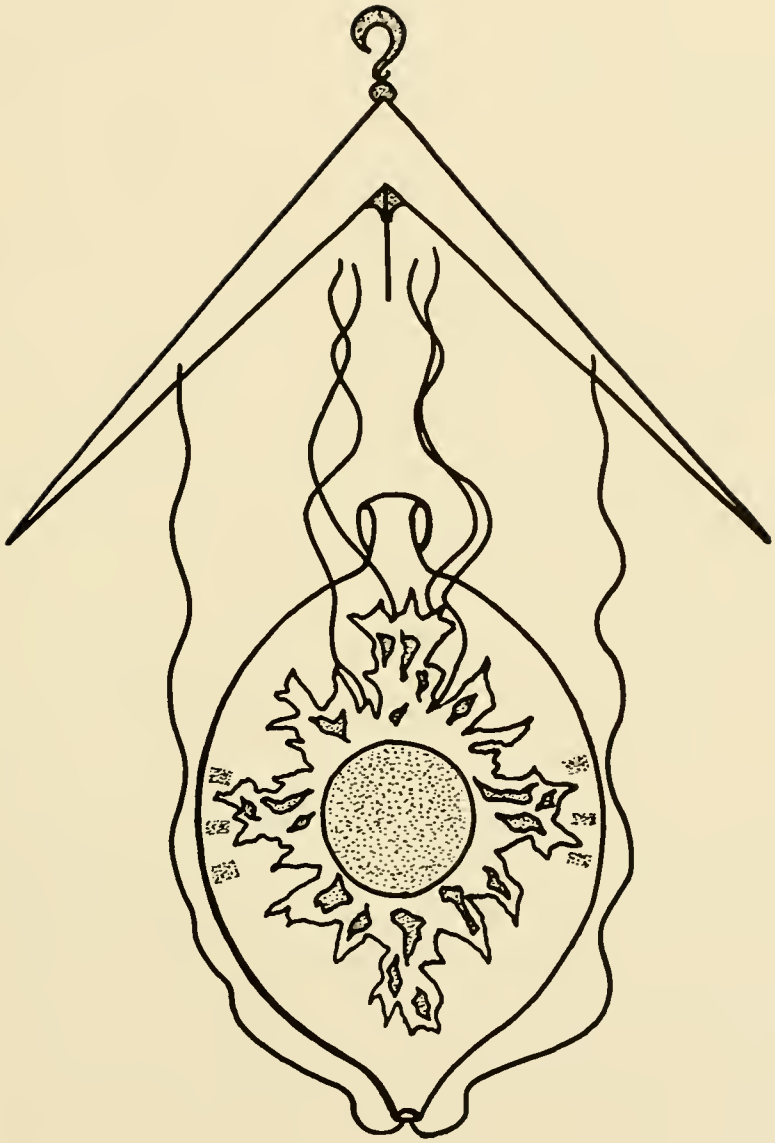

"If you do not think about the future you cannot have one."

—Galsworthy

Junior Class Officers: McCarty, Showalter, Sharretts, Albert.

The Juniors

Top row:

WALTER C. ALBERT
5029 Duffield Street, Philadelphia 24, Pennsylvania
Business Administration

Phi Mu Delta 1, 2, 3, Pledge Master 3; Student Christian Association 1, 2, 3; Intramural Sports 1, 2, 3; Cheerleader; May Day 2; Class Treasurer 2, 3.

JAMES J. ANOIA
146 W. Girard Street, Atlas, Pennsylvania
Business Administration

Phi Mu Delta 1, 2, 3; Business Society 1, 2, 3; Football Team 1, 2, 3.

Bottom row:

IVARS AVOTS
320A Lower Mulberry, Danville, Pennsylvania
Business Administration

Phi Mu Delta 1, 2, 3, Editor 3; Student Christian Association 1, 2, 3; Susquehanna Players, Publicity 2, 3; Business Society 1, 2, 3; Pi Gamma Mu 3; LANTHORN Staff, Editor 3.

JOHN E. BARRETT
1315 Friendship Street, Philadelphia, Pennsylvania
Pre-Theological

Phi Mu Delta 2, 3; Student Christian Association 2, 3; Biemic Society 3; Chapel Choir 2; Pi Gamma Mu 3; Phi Kappa 2, 3; Intramural Sports 2; LANTHORN Staff, Editorial Assistant 3; Class Vice-President 1; May Day 2; Temple University 1.

Top row:

ELEANOR F. BENNER

12 N. Main Street, Middleburg, Pennsylvania

Business Education

Kappa Delta 1, 2, 3, Rush Chairman 3; Student Christian Association 1, 2, 3; Business Society 1, 2, 3; Panhellenic Council 3; May Day 2; Women's Day Student Organization 1, 2, 3, Secretary 3; LANTHORN Staff 3; F. T. A. 3.

LARRY R. BINGAMAN

82 E. Main Street, Elizabethville, Pennsylvania

Pre-Medical

Phi Mu Delta 1, 2, 3, Social Chairman 3; Student Christian Association 1, 2, 3; Susquehanna Players 1, 2, 3; Band 1, 2, 3; Intramural Sports 1, 2, 3; "The Barretts of Wimpole Street", "Two Blind Mice", "A Midsummer Night's Dream", "You Can't Take It With You"; May Day 2.

MARY ANN BINGAMAN

East Main Street, Thompsontown, Pennsylvania

Liberal Arts

Alpha Delta Pi 1, 2, 3; Student Christian Association 2, 3; Biemic Society 1; Susquehanna Players 3; Vice-Presidents' Council 3; W. A. A. 1, 2, 3; Intramural Sports 1, 2, 3; Intramural Board 3; "You Can't Take It With You"; F. T. A. 3.

RICHARD K. BOYD

109 Overlook Terrace, Bloomfield, New Jersey

Music Education

Phi Mu Delta 1, 2, 3, Vice-President 2, Secretary 3; Business Society 1; Student Christian Association 1, 2, 3; Susquehanna Players 2; Susquehanna Singers 2, 3; Chapel Choir 2, 3; *The Susquehanna* Staff 2; Cheerleader 1; May Day 1, 2.

Bottom row:

CHARLES W. COATES

940 W. Main Street, Bloomsburg, Pennsylvania

Liberal Arts

Phi Mu Delta 1, 2, 3, Vice-President 3; Student Christian Association 1, 2, 3, President 3; Phi Kappa 1, 2; Football Team 2; Intramural Sports 1, 2, 3; Baseball Team 1; "The Barretts of Wimpole Street", "Edwina Black", "Merchant of Venice", "A Midsummer Night's Dream", "Two Blind Mice"; Alpha Psi Omega, Vice-President 3; Class President 1.

PHYLLIS A. CRUMBLING

155 Chestnut Street, Troy, Pennsylvania

Music Education

Student Christian Association 1, 2, 3; Biemic Society 2, 3; Band 1, 2, 3; Susquehanna Players 2; Concert Orchestra 1, 2, 3; Susquehanna Singers 2, 3; Chapel Choir 3; W. A. A. 1; Trinity Choir 1, 2, 3; May Day 1, 2.

BARBARA M. FRANK

510 Union Avenue, Delanco, New Jersey

Liberal Arts

Kappa Delta 1, 2, 3, Assistant Treasurer 3; Biemic Society 1, 3; W. A. A. 1, 2, 3; Vice-Presidents' Council 3; Intramural Sports 1, 2, 3; Freshman Counselor 3; Freshman Orientation 3; May Day 1, 2.

ARLAN K. GILBERT

302 N. Eighth Street, Selinsgrove, Pennsylvania

Liberal Arts

Theta Chi 1, 2, 3, Chaplain 2; Student Christian Association 1, 2, 3, Cabinet 2; Band 1, 2, 3; *The Susquehanna* Staff, Advertising Manager 3; Pi Gamma Mu 3; Ciceroniani 1, 2, 3, President 2, 3; Intramural Sports 2; LANTHORN Staff, Literary Editor 3; Trinity Choir 1, 2, 3.

Top row:

LAWRENCE A. GINGRICH
Market Street, Freeburg, Pennsylvania
Business Administration

Theta 1, 2, 3; Student Christian Association 1, 2, 3; Business Society 3; Men's Student Council 3; Intramural Sports 1, 2, 3.

MARGARET R. GORDON
510 Carpenter Lane, Philadelphia 19, Pennsylvania
Medical Secretary

Alpha Delta Pi 1, 2, 3; Student Christian Association 1, 2, 3; Business Society 3; Biemic Society 1, 2; W. A. A. 1, 2, 3; Women's Student Council 3; Intramural Sports 1, 2, 3; Intramural Board 3; Panhellenic Council, Secretary-Treasurer 3; May Day 2.

JAMES J. GORMLEY
7219 Lawndale Street, Philadelphia, Pennsylvania
Liberal Arts

HELEN B. GRIFFITHS
4709 Griscom Street, Philadelphia 24, Pennsylvania
Music Education

Sigma Alpha Iota 1, 2, 3; Concert Orchestra 2, 3; Susquehanna Singers 1, 2, 3; Chapel Choir 1, 2, 3; LANTHORN Staff, Editorial Assistant 3; String Quartet; Methodist Church Choir Director.

Bottom row:

DONALD S. HAAG
389 S. Main Street, Hughesville, Pennsylvania
Business Administration

Bond and Key 2, 3; Student Christian Association 1, 3; Business Society 1; Basketball Team 1; Football Team 2, 3; Intramural Sports 1, 2, 3.

BARBARA J. HARPER
63 N. Eighteenth Street, Harrisburg, Pennsylvania
Music Soloist

Student Christian Association 1, 2, 3; Concert Orchestra 1, 2, 3; Susquehanna Singers 2, 3; Chapel Choir 1, 2, 3; W. A. A. 1, 2, 3; Intramural Sports 1, 2, 3; Freshman Orientation 3; May Day 1, 2.

DAVID H. HARRIS
220 Lewis Street, Harrisburg, Pennsylvania
Liberal Arts

Bond and Key 1, 2, 3; Student Christian Association 1, 2, 3, Phi Kappa 2, 3; Basketball Team, Manager 1, 3; Intramural Sports 1, 2; May Day 1; Pre-Theological Club 2, 3.

HELEN L. HASSINGER
44 Willow Ave., Middleburg, Pennsylvania
Business Education

Alpha Delta Pi 1, 2, 3; Student Christian Association 1, 2, 3; Business Society 2, 3; Biemic Society 1; Band 3; W. A. A. 1, 2, 3; Intramural Sports 1, 2, 3; F. T. A. 3.

Top row:

DON HEILMAN
1622 Derry Street, Harrisburg, Pennsylvania
Business Administration

Bond and Key 1, 2, 3; Student Christian Association 3; Business Society 1, 2, 3; *The Susquehanna* Staff 2, 3, Circulation Manager 3, Business Manager 3; Intramural Sports 1, 2, 3.

NANCY L. HERMANN
13 Schuman Street, Middleburg, Pennsylvania
Liberal Arts

Student Christian Association 3; Band 3; Chapel Choir 3; *The Susquehanna* Staff 3; Basketball Team 3; F. T. A. 3; Penn State 1, 2.

Bottom row:

HARRY F. KOCHER, JR.
King Street, Turbotville, Pennsylvania
Liberal Arts

Phi Mu Delta 1, 2, 3; Student Christian Association 1, 2, 3; Biemic Society 1, 2, 3; Intramural Sports 1, 2, 3; Baseball Team 1, 2, 3; "You Can't Take It With You".

MARY ELLEN KREBS
Beavertown, Pennsylvania
Music Education

Sigma Alpha Iota 1, 2, 3, Treasurer 3; Student Christian Association 1, 2, 3; Concert Orchestra 1, 2, 3; Band 1, 2, 3; Susquehanna Singers 2, 3; Chapel Choir 2, 3; W. A. A. 1, 2, 3; Intramural Sports 1, 2, 3; Freshman Orientation 3.

The Juniors

Ann Lacock, Melva Smeltz and Nat Wilhour return from Bogar after classes.

Top row:

ELIZABETH A. LACOCK
305 Audubon Avenue, Wayne, Pennsylvania
Medical Secretarial

Kappa Delta 2, 3; Student Christian Association 2, 3; Business Society 2, 3; Biemic Society 3; Vice-Presidents' Council 3; W. A. A. 2, 3; Hockey Team 2, 3; Intramural Sports 2, 3; LANTHORN Staff, Typist 3; Freshman Counselor 3; Freshman Orientation 3; May Day 2; Penn State 1.

CARLENE M. LAMADE
635 Charles Avenue, Kingston, Pennsylvania
Liberal Arts

Alpha Delta Pi 1, 2, 3, Rush Chairman 3; Student Christian Association 1, 2, 3, Cabinet 3; Vice-Presidents' Council 3; W. A. A. 1, 2, 3, Corresponding Secretary 3, W. A. A. Board 3; *The Susquehanna* Staff 2, 3; Intramural Sports 1, 2, 3; Panhellenic Council 3; LANTHORN Staff, Manager, Photography 3; Freshman Counselor 3; Freshman Orientation 3; May Day 1, 2.

Bottom row:

W. DEEN LAUVER
McAlisterville, Pennsylvania
Business Administration

Bond and Key 1, 2, 3; Student Christian Association 1, 2, 3; Band 2, 3; Business Society 1, 2, 3; Susquehanna Singers 3.

RICHARD E. McCARTY
Laurel Street, Picture Rocks, Pennsylvania
Business Administration

Bond and Key 1, 2, 3; Student Christian Association 1, 2, 3; Business Society 1, 2, 3; Chapel Choir 1; Men's Student Council 3; Basketball Team 1, 2, 3; Intramural Sports 1, 2, 3; Baseball Team 2; Freshman Orientation 2; Class Treasurer 1, President 2, 3.

The Juniors

Helen Griffiths does not seem to be surprised to find Jim Showalter feeding Helen Williams ice cream.

Top row:

WAYNE E. MILLER
406 Shamokin Street, Trevorton, Pennsylvania
Pre-Medical

Phi Mu Delta 1, 2, 3; Student Christian Association 1, 2, 3; Biemic Society 2, 3; *The Susquehanna* Staff 2, 3, Photographic Editor 3; Intramural Sports 1, 2, 3; LANTHORN Staff, Manager of Photography 3; Baseball Team 1, 2, 3.

EDGAR W. OESTREICH
1704 Walnut Street, Ashland, Pennsylvania
Liberal Arts

Phi Mu Delta 1, 2, 3, Chaplain 3; Student Christian Association 1, 2, 3, Vice-President 3; Susquehanna Singers 1; *The Susquehanna* Staff 2, 3; Phi Kappa 1, 2, 3, Treasurer 3; May Day 2; Pre-Theological Club 2, 3.

RICHARD W. OWENS
20 N. Ninth Street, Stroudsburg, Pennsylvania
Business Administration

Phi Mu Delta 2, 3, House Manager; Student Christian Association 1, 2, 3; Business Society 1, 2, 3; Biemic Society 1, 2; Men's Student Council, Treasurer 3; Basketball Team 2, 3; Intramural Sports 1, 2, 3; LANTHORN Staff 3.

NANCY W. RICHARDS
229 S. 7th Street, North Wales, Pennsylvania
Liberal Arts

Kappa Delta 1, 2, 3; Student Christian Association 1, 2, 3; Biemic Society 1, 2, 3; W. A. A. 1, 2, 3; *The Susquehanna* Staff 1; Hockey Team 1, 2, 3; Basketball Team 1, 2, 3; Intramural Sports 1, 2, 3; Cheerleader 2, 3; Freshman Orientation 3; May Day 1, 2.

Bottom row:

MELVA L. SCHMELTZ
R. D. 1, Hegins, Pennsylvania
Liberal Arts

Alpha Delta Pi 1, 2, 3, Scholarship Chairman 3; Student Christian Association 1, 2, 3; Business Society 3; Biemic Society 1, 2, 3; Band 1, 2, 3; Vice-Presidents' Council 3; *The Susquehanna* Staff, Reporter 3; Pi Gamma Mu 3; Freshman Counselor 3; Freshman Orientation 3; F. T. A. 3.

RUTH E. SCOTT
R. D. 1, Parkesburg, Pennsylvania
Liberal Arts

Alpha Delta Pi 1, 2, 3, Social Chairman 3; Student Christian Association 3; Biemic Society 1, 3; Vice-Presidents' Council 3; W. A. A. 1, 2, 3, Board 2, 3; Intramural Sports 1, 2, 3; Freshman Counselor 3; Freshman Orientation 3.

ROSE MARIE SHARRETTS
147 W. Fifth Street, Bloomsburg, Pennsylvania
Music Education

Sigma Alpha Iota 2, 3; Student Christian Association 1, 2, 3, Girl's Vice-President 3; Band 2, 3; Susquehanna Singers 2, 3; Chapel Choir 3; Vice-Presidents' Council 3; W. A. A. 1, 2, 3; Women's Student Council 3; Women's Judiciary Committee 3; Intramural Sports 1, 2, 3; "Ladies in Retirement", "A Midsummer Night's Dream"; Class Secretary 3; Freshman Counselor 3; Freshman Orientation 3; House President 3; May Day 1, 2.

FRED L. SHILLING
Davidsville, Pennsylvania
Liberal Arts

Theta Chi 2, 3, Vice-President 3; Student Christian Association 1, 2, 3, Class Representative 3; Concert Orchestra 2; Band 1, 2; Men's Student Council 3, Secretary 3; *The Susquehanna* Staff 2, 3, News Editor 3; Pi Gamma Mu 3; Phi Kappa 1, 2, 3, Secretary 2, President 3; Intramural Sports 1, 2, 3; Light Technician 3; Pre-Theological Club 2, 3, President 3.

Top row:

JAMES G. SHOWALTER
Millmont, Pennsylvania

Liberal Arts

Phi Mu Delta 1, 2, 3; Student Christian Association 1, 2, 3; Business Society 2; Biemic Society 2, 3; Susquehanna Players; Phi Kappa 3; Intramural Sports 1, 2, 3; LANTHORN Staff, Business Manager 3; "Two Blind Mice", "A Midsummer Night's Dream", "You Can't Take It With You"; Class Vice-President 2, 3; Pre-Theological Club 3.

S. THEODORE SHUE, JR.
48 S. Main Street, Spring Grove, Pennsylvania

Liberal Arts

Student Christian Association 3; Biemic Society 3.

JOHN A. SMALTZ
39 Center Street, Hughestown, Pennsylvania

FRANKLIN G. SMITH
67 Race Street, Mauch Chunk, Pennsylvania

Liberal Arts

Phi Mu Delta 2, 3; Student Christian Association 1, 2, 3; Basketball Team 1, 2, 3; Intramural Sports 2, 3; LANTHORN Staff, Advertising Manager 3; Baseball Team 1, 2; Class Vice-President 3; Intramural Board 3.

Bottom row:

FRED J. TYLER, JR.
Hummels Wharf, Pennsylvania

Business Administration

Bond and Key 1, 2, 3; Student Christian Association 1, 2, 3; Intramural Sports 1, 2, 3.

ANNA BELLE THOMAS
20 Brown Street, Lewisburg, Pennsylvania

Business Administration

Alpha Delta Pi 2, 3; Student Christian Association 2, 3; W. A. A. 2, 3; Women's Judiciary Committee 3; Intramural Sports 2, 3; Florida Southern College 1.

ALBERT R. SWITHERS
R. D. 2, Hunlock Creek, Pennsylvania

Liberal Arts

Phi Mu Delta 1, 2, 3; Student Christian Association 1, 2, 3; Band 3; Susquehanna Singers 1, 2, 3; Chapel Choir 2, 3; Phi Kappa 1, 2, 3; Intramural Sports 1, 2, 3; Trinity Choir 1, 2, 3; May Day 2; Pre-Theological Club 2, 3.

WILLIAM B. TEMPLIN
1046 Luzerne Street, Johnstown, Pennsylvania

Liberal Arts

Phi Mu Delta 1, 2, 3.

Top row:

MERLE F. ULSH
Port Trevorton, Pennsylvania
Business Administration

Theta Chi 3; Student Christian Association 1, 2, 3; Business Society 2; May Day 2.

WILLIAM H. VANDERHOOF, JR.
97 Waldo Ave., Bloomfield, New Jersey
Liberal Arts

Phi Mu Delta 1, 2, 3; Student Christian Association 1, 2, 3, Public Relations Commissioner; Business Society 2, 3; Biemic Society 2, 3; Intramural Sports 1, 2, 3; LANTHORN Staff, Adviser of Sports 3; May Day 2.

D. RICHARD WALK
Reedsville, Pennsylvania
Liberal Arts

Theta Chi 1, 2, 3; Student Christian Association 1, 2, 3; Biemic Society 2, 3; Band 1.

Bottom row:

HOMER LEE WALKER
R. D. 5, Somerset, Pennsylvania
Liberal Arts

Phi Mu Delta 1, 2, 3, Chaplain 1, Steward 3; Student Christian Association 1, 2, 3; Band 1, 2, 3; Phi Kappa 1, 2, 3; Vice-President Intramural Sports 1, 2, 3; May Day 2; Pre-Theological Club 2, 3, Vice-President.

HELEN G. WILLIAMS
1431 Market Street, Harrisburg, Pennsylvania
Music Education

Sigma Alpha Iota 1, 2, 3, President 3; Student Christian Association 1, 2, 3; Susquehanna Singers 2, 3; Chapel Choir 2, 3; W. A. A. 1; "Midsummer Night's Dream".

CHARLES W. ZIEGENFUSS
104 E. Main Street, Mechanicsburg, Pennsylvania
Music Soloist

Phi Mu Delta 1, 2, 3; Student Christian Association 1, 2, 3; Business Society 3; Susquehanna Singers 2, 3; May Day 2; Chapel Organist 2, 3.

Freshmen walk down the steps after daily morning chapel service.

Snowstorm can not keep students from the Homecoming pep-rally.

In the Book Shop: Rohrbach, Rosengarten, Gerner, Coleman, Trabosh, Smith.

"Gonna win, by golly, gonna win!"

Stan Manning, Pat Hess, and Dwight Keener wait in the lounge before going on a vacation. Eleanor Borski and Francis Drumm argue in the background.

"Want a ride?" Seth Keener asks Rusty Steele and Leroy Wolfe.

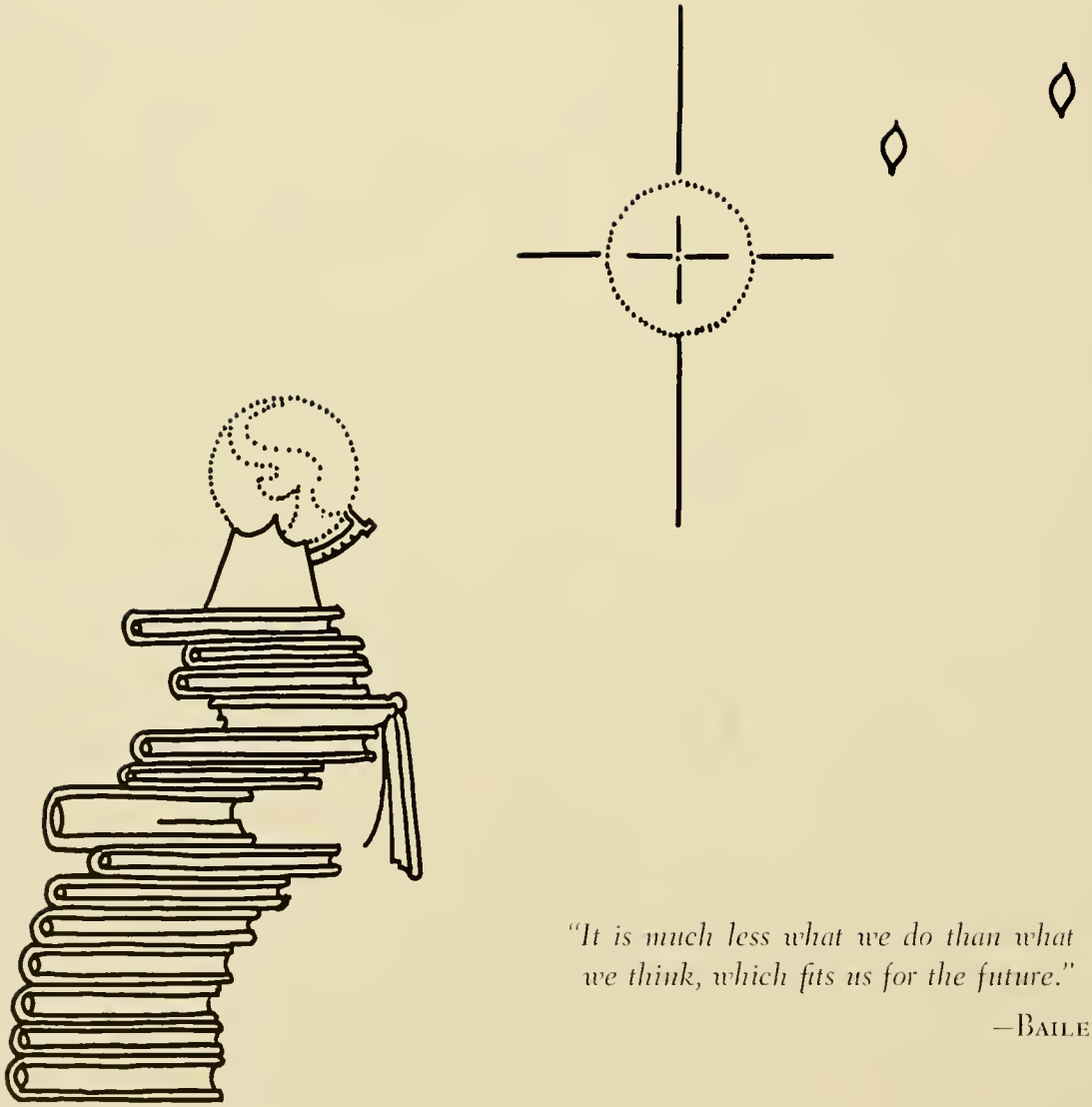

"It is much less what we do than what we think, which fits us for the future."

—Bailey

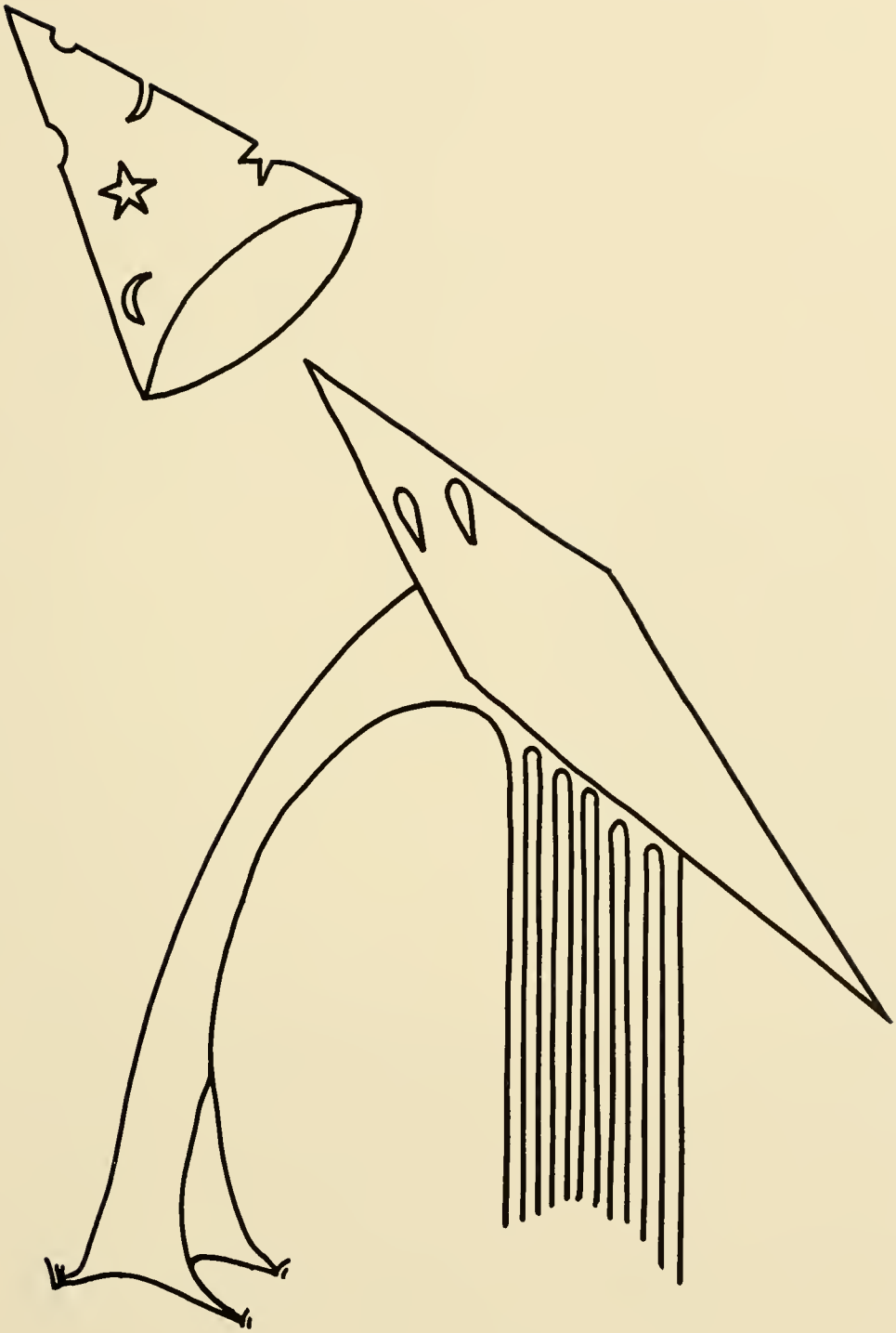

BERTRICE AURAND

BRUCE A. BELL

MARGARET J. BRADY

JANET E. BRANDES

RUTH C. BROBST

JANET H. BROWN

SALLY M. BROWN

JOHN C. BUNKE

HAZEL M. COLEMAN

HENRY S. COOK

CAROL B. DAUBERMAN

DIANE L. DeGELLEKE

Dr. Leach walks with Mary Naugle and Anne Hepler to Eurythmics class.

The Sophomores

Sophomore Officers: Secretary Brady, President Doney, Vollman, Shirk.

WALTER G. DeWITT

WILLIAM K. DONEY

ANNA L. DORWARD

CHARLES H. DUNCAN

RICHARD L. EYSTER

MAURICE R. FELDMAN

ALICE M. FELLOWS

ELIZABETH J. FORD

PATRICIA A. GALLOWAY

HENRY W. GEISS

JANET A. GERNER

JACK DJAMSHID GHATAN

The Sophomores

In front of Conservatory: Hepler, Dorward, Brobst, Heffner, Rockafellow.

WILLIAM J. GODFREY

ELSIE L. GRUBER

ROBERT W. GULICK

ROBERT L. HACKENBERG

DONALD L. HARTMAN

BARBARA F. HARTRANFT

ANNE L. HEPLER

PATRICIA C. HONSBERGER

ELOISE W. IMRIE

JOHN E. KARASEVICH

CLYDE R. KAUFMAN

SETH E. KEENER, JR.

LOIS E. KISECKER

NANCY L. KLINE

EUGENE F. KOLVA

MARJORIE KOSTENBAUDER

DEBORAH B. KRAPF

JEANNE M. KROGH

MARGIE A. LAMON

HARRY M. LEISTER

NANCY J. McCULLOUGH

CAROLYN M. MAJOR

CHARLOTTE R. MEERBACH

CARROLL S. MILLARD

Doug Smith chats with freshman girls in the lounge.

ANNA JANE MOYER

JOANNE M. MUMMERT

MRS. MARY E. NAUGLE

HELENE A. NESTLER

BEVERLY E. PECHT

DONALD M. REAMER

AREA J. REGOLI

JACQUELYN ROCKAFELLOW

MARIA S. RONNGREN

DONALD E. ROOK

CLAIRE E. ROSENGARTEN

CHARLOTTE J. SANDT

Peggy Webber, Jane Daily, Jan Brown, Pat Galloway, and Sally Brown enjoy the advantages of a king-sized towel.

The Sophomores

DIANE H. SCHILKE

DAVID E. SCHOCH

RALPH B. SHELDON, JR.

BETSY L. SHIRK

PATRICIA A. SIPE

GARY M. SMITH

GLEN E. SMITH

JESSIE P. SMITH

SUZANNE M. SNYDER

MARY JANE SOLOMON

GENE A. STETTLER

MARGARET D. SULTZBAUGH

GENEVIEVE L. THOMAS

HAROLD M. TRABOSH

WINIFRED A. BONSALL

AUDREY J. VOLLMAN

JOHN D. YEICH

"The direction in which education starts a man will determine his future life."

—Plato

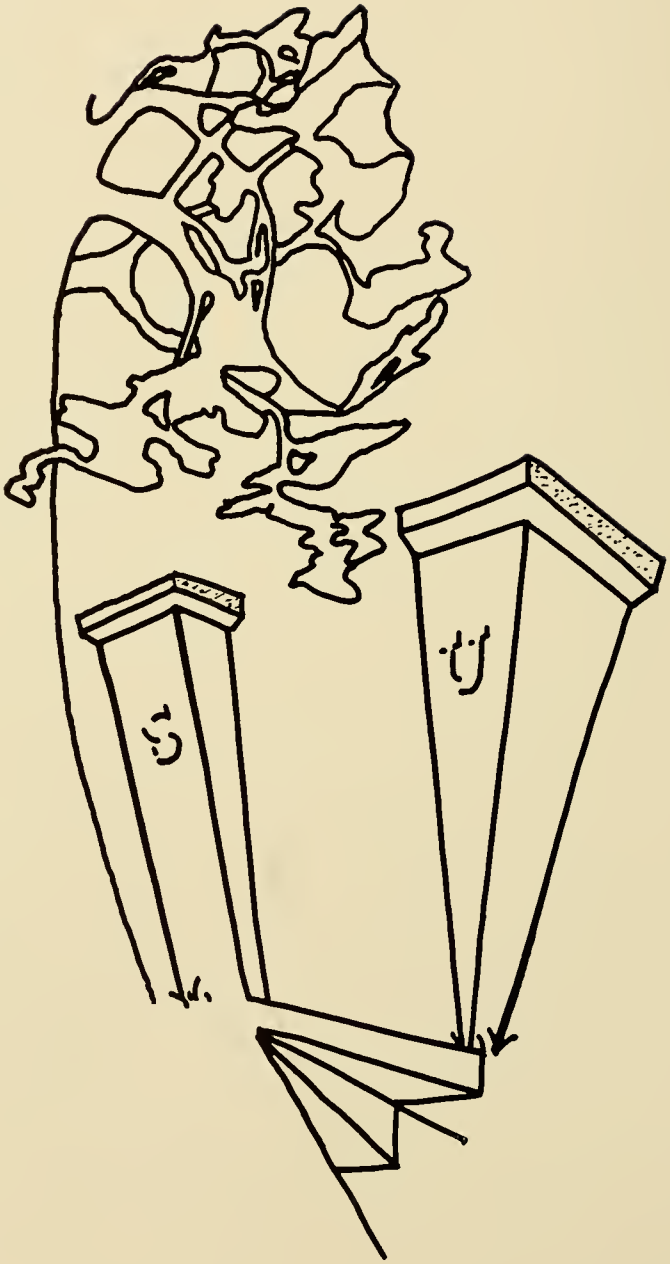

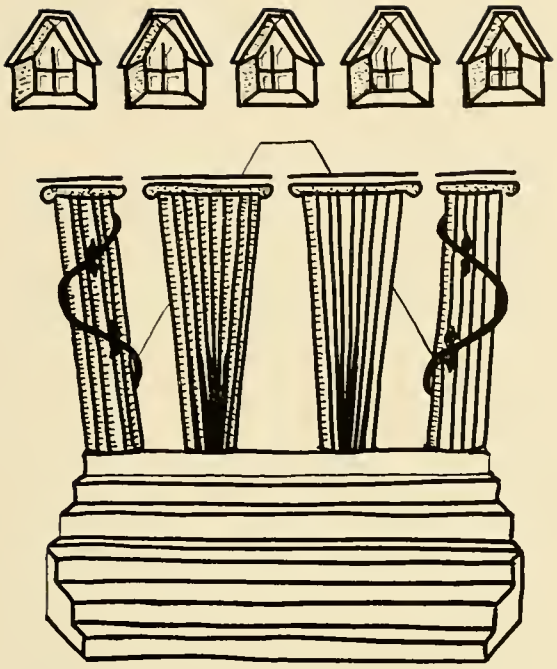

The Freshmen

MARILYN L. BALL
SUZANNE M. BEAL
DONALD E. BENNER
JACK K. BISHOP

BARBARA L. BOOB
DAWN E. BOTDORF
ROBERT L. CHAMBERLAIN
FRANK A. CHANGO

CARLETTA F. CHUBB
BARBARA F. CLARK
PAUL CLUGSTON, JR.
EVE T. COAN

JANET M. COLE
ELWOOD H. COX, JR.
LIONEL DeSILVA, JR.
CHARLES P. DEITRICH

ANNIE L. HANSEN
DAVID A. HARRINGTON
CAROL HARTMAN
CONSTANCE M. HARTMAN

LYNN C. HASSINGER
PARK H. HAUSSLER
ANNE L. HEISEY
DONALD R. HENNINGER

MAX J. HERMAN
CAROLYN J. HESTER
CAROL J. HETHERINGTON
JUDY A. HILDEBRANDT

ELEANOR T. HINKLE
JOANNE E. HUTCHISON
MARY JANE IRWIN
RUTH A. IRWIN

THOMAS F. JOHNSTON
W. MARTIN KELLER
VIRGINIA L. KELLY
EARL F. KLEINTOP

MILAN J. KRATZER
BETH V. LINEBAR
M. JANE LONGENECKER
CLARENCE L. LORAH

JOHN SCOTT DONINGTON
MARION D. DRUMHELLER
JANICE M. DUART
MARTHA FLOOD

NANCY LEE FORREST
SHIRLEY L. FOX
CAROLYN M. FRANTZ
GRETCHEN FRINGS

WAYNE R. GEMBERLING
NANCY J. GERHART
JESSICA J. GHEER
SANDRA J. GIFFILLAN

ELAINE GOUMAS
ROBERT D. GRECO
FLOY ANN GROSS
CHESTER A. HALL, JR.

The Freshmen

Freshman class officers: Schluchterer, Pospisil, Thomas, Nunn.

NANCY L. MAREK
GLORIA D. MASTELLER
BONNIE LEE MILLER
PATRICIA L. MILLER

JOHN D. MOODY
CHARLOTTE J. MOYER
GERALD W. MUSSELMAN
DONNA LOU NELL

JUNE E. NORRIS
PETER M. NUNN
PAULINE W. PAPE
ANNA MAE PETHICK

GEORGE H. POSPISIL
JOAN C. RAUDENBUSH
THIRY E. REAMER
EDWARD R. RHODES, JR.

CARL B. RINE
PAUL W. ROGERS
DALE K. ROHRBAUGH
LARRY G. ROMIG

MARY L. ROSENDALE
JOANNE M. ROTH
LEWIS T. ROW
CAROLE A. SADOSUK

STANLEY R. SHILLING
GALEN W. SCHLICHTER
GEORGE F. SCHLUCHTERER
GARY K. SCHROEDER

BARBARA A. SCHUTT
DOUGLAS C. SMITH
VIRGINIA L. SMITH
CHARLES E. SNYDER

WARREN E. STEELE
ELIZABETH A. STRADLING
MARY ELLEN STRAUCH
FRANKLIN G. STUGART

JANET R. SWENSON
JOHN L. SWISHER, JR.
HELEN RUTH THOMAS
MARY ANN TIETBOHL

LILLIAN O. TROUTMAN
RUTH ANN ULSH
SUZANNE F. WAHL
PATRICIA A. WALKER

MELVIN H. WALTER
DOROTHY J. WARDLE
ERHARD O. WERNER
NATALIE D. WILHOUR

RITA M. WILLIAMSON
DAVID C. WISE
DORIS A. WITTES
ARMOR N. WOLFE, JR.

LEROY B. WOLFE
LINDA J. YOHHON
MARIAN RUTH ZIMMERMAN

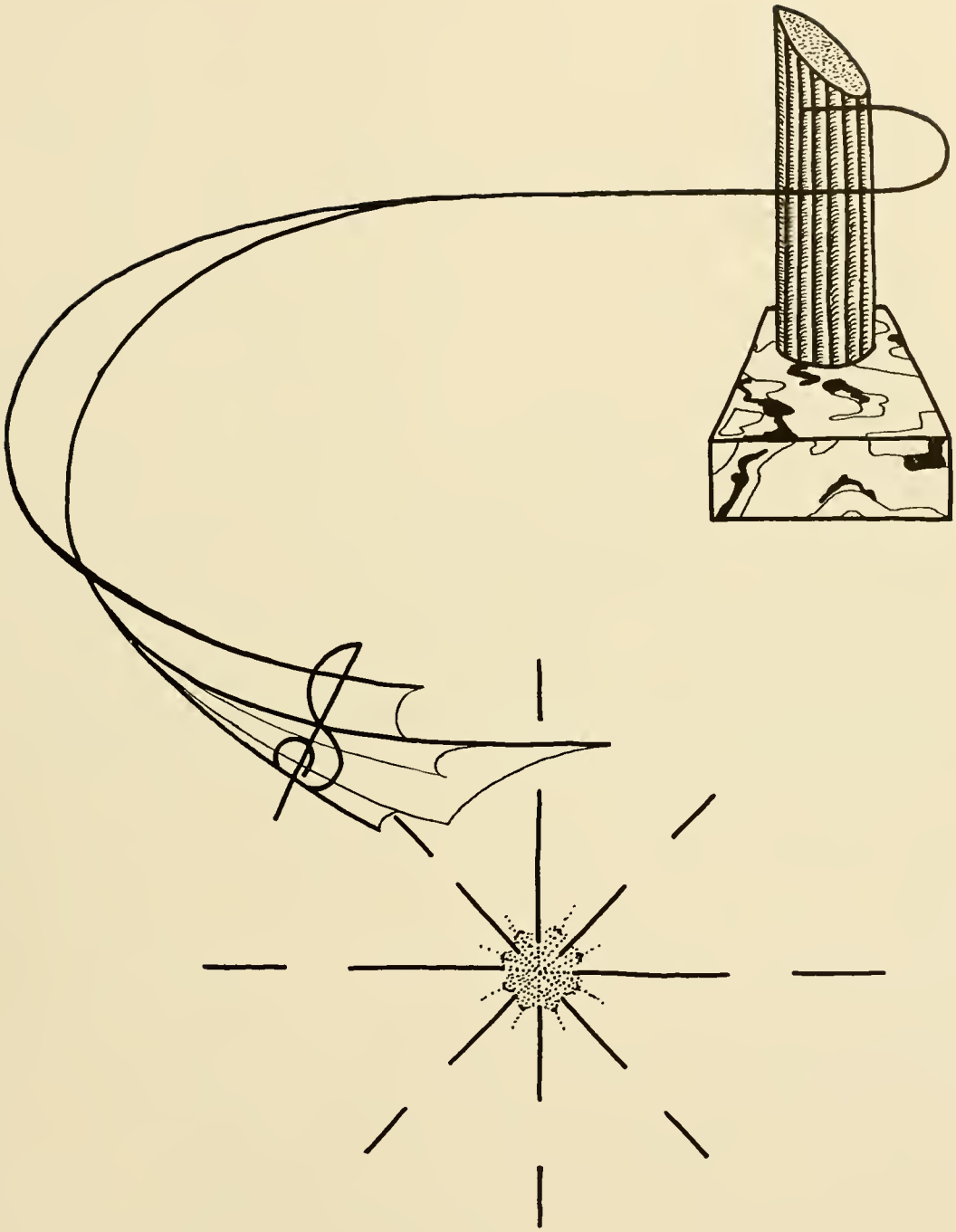

"I thought of the future, whatever I did, That I never might grieve for the past."

—Southey

Who's Who

Joyce Gilbert, Ruth Osborn, Shirley Thompson, Henry Albright, Robert Mickatavage, Reuben Henry, and Wallace Gordon line up on Bogar steps after their election to *Who's Who.*

Women's Student Council

First Row, Left to Right—Gordon, Oldt, Osborn, Daily, Lauver. *Second Row*—Hartranft, Moyer, Sharretts, Kepner, Gruber, Vollman.

Women's Student Council

President - - - - - RUTH OSBORN
Secretary-Treasurer - - - IRENE OLDT

The Women's Student Council is the governing body for the women students at Susquehanna. The members of the Council have charge of the Parents' Day activities, Homecoming Queen elections, and the social dancing held in the Seibert Hall social rooms on Thursday evenings.

Men's Student Council

President - - - - - REUBEN HENRY
Vice-President - - - ORVILLE LAUVER
Secretary - - - FREDERICK SHILLING
Treasurer - - - - - RICHARD OWENS

The Men's Student Council is the active representative student government of the men of Susquehanna University. It acts as a mediator between the men and the administration; promotes better understanding between faculty and students; affects a closer union among students; and investigates appeals brought by students.

Men's Student Council

First Row, Left to Right—Lauver, Henry, McCarty, Shilling. *Second Row*—Campbell, Shade, Owens, Gingrich.

Judiciary Committee

First Row, Left to Right—Osborn, Lauver, Thompson. *Second Row*—Sharretts, Kepner, Thomas.

Judiciary Committee

Chairman - - - - - JEAN LAUVER

President of Student Council - RUTH OSBORN

House Presidents

LUCILLE KEPNER, ROSE MARIE SHARRETTS

The Judiciary Committee acts as the law-enforcing body for the women students on the campus. It penalizes any girl who has broken the rules and regulations set down by the Women's Student Council. The Committee also acts as a disciplinary group to prevent rule-breaking.

Vice-Presidents' Council

Eleven years ago the Vice-Presidents' Council was organized to maintain quiet in the girls' dorms during study hours. The Seibert Hall House President appoints the "VP's" and authorizes them to enforce the quiet hour regulations.

Vice-Presidents' Council

First Row, Left to Right—Bingaman, Lacock, Sharretts, Lamade, Scott, Kepner. *Second Row*—Schmeltz, Thompson, Mosholder, Frank, Haggerty, Borry, Gruber.

Panhellenic Council

First Row, Left to Right—Gordon, Laue, Cline. *Second Row*—Benner, Lamade, Meerbach.

Panhellenic Council

President - - - - - - JANET LAUE

Secretary-Treasurer - - MARGABET GORDON

The Panhellenic Council strives to increase the understanding and co-operation between the sororities. In the fall, the Council plans a picnic for all non-sorority girls and sponsors the Homecoming Dance in conjunction with the Fraternity Senate. Other duties include overseeing the sorority rushing and presenting the Pledge Dance in February.

Fraternity Senate

President - - - - - ROBERT SHADE

The Senate aims to maintain harmony among the fraternities and to provide an opportunity for the discussion of fraternity-life problems. The duties of the Fraternity Senate include the making of rules concerning fraternity rushing and the planning of all interfraternity social events.

Fraternity Senate

First Row, Left to Right—Shade, Gordon, Ross. *Second Row*—Armstrong, Galt, Meader, Houtz.

Student Christian Association

First Row, Left to Right—Walker, Vanderhoof, Shilling. *Second Row*—Gilbert, Gruber, Oestreich, Coates, Sharretts. *Third Row*—Thompson, Lamade, Frate, Vollman, Lotz.

Student Christian Association

President - - - - - Charles Coates
Girls' Vice-President - Rose Marie Sharretts
Boys' Vice-President - - Edgar Oestreich

The S. C. A. conducts a varied program of stewardship, public relations, religious life, fellowship, and world community activities; it sponsors cabinet and campus night meetings, informal fireside chats, vespers, and special activities for Thanksgiving, Christmas, Fastnight, Lent, and Easter. In addition, the Association publishes the *Student Handbook*.

Women Day Students' Organization

President - - - - - Joyce Gilbert
Treasurer - - - - - Beverly Pecht
Student Council Representative
Anna Jane Moyer

The Women Day Students' Organization is composed of non-resident women students attending Susquehanna University. The group promotes co-operation and university spirit among its members.

Facilities for study and lounging are provided in the basement of Seibert Hall. Every year the girls hold a Christmas dinner, and in the spring they have a picnic for the senior members.

Women Day Students' Organization

First Row, Left to Right—Solomon, Randenbush, Botdorf, Lamon, Wittes, Zimmerman. *Second Row*—Pecht, A. Moyer, Lepley, Gilbert, LaMarca, Smith. *Third Row*—Warnets, Hepler, Naugle, Benner, Hinkle, Hetherington, Hassinger, C. Moyer, C. Hartman.

Ciceroniani

First Row, Left to Right—Moyer, Gilbert, Osborn, Doney. *Second Row*—Coleman, Huyett, Mr. Meader, Rockafellow.

Ciceroniani

Consul - - - - - Arlan Gilbert
Praetor - - - - - - Ruth Osborn
Quaestor - - - - - William Doney
Aedile - - - - - Anna Jane Moyer

Ciceroniani was organized to promote interest and understanding of the Latin language, to stimulate good scholarship, and to foster an appreciation of Roman culture. Students and faculty members having an active interest in Latin are eligible for membership.

Phi Kappa

Basileus - - - - Frederick Shilling
Deutero-Basileus - - - - H. Lee Walker
Grammateus - - - - John E. Barrett
Tamias - - - - - - Edgar Oestreich
Aggelos - - - - - - Dave Fetter

Phi Kappa is a classical organization composed of students who show an interest in the Greek language and culture. The club was organized to develop and to promote interest in Greek studies.

Phi Kappa

First Row, Left to Right—Fetter, Bingaman, Walker, Snyder. *Second Row*—Harris, Shilling, Dr. Abl, Oestreich. *Third Row*—Swithers, Showalter, Doney, Yeich, Barrett.

First Row, Left to Right—Randenbush, Forrest, Wardle, Masteller, Miller, Kline, Kolva, Keener, Wilhour. *Second Row*—Hetherington, Drumheller, Troutman, Dr. Armstrong, Krauss, Hess, Marek, Hassinger. *Third Row*—Wittes, Avots, Diggan, Wick, Gordon, Dr. Zagars, McCullough, Rosengarten, Lacock, Thomas, Kissaker, Brown, Boob. *Fourth Row*—Cook, Owens, Bishop, Keener, Manning, Honsberger, Grady, Sipe, Longenecker.

Business Society

President	Reuben Henry
Vice-President	Herbert Krauss
Secretary	Patricia Hess
Treasurer	Richard McCarty
Social Chairman	Miriam Wick

Members of the Business Society include students majoring in business administration, commercial education, and economics. At the monthly meetings, discussions are held on finance, business, and related fields.

The Society annually increases its scholarship fund to aid worthy business students. The organization also awards a silver trophy cup to the sophomore with the highest scholastic average for the preceding year.

Biemic Society

President - - - - - - - - George Washbourne

Vice-President - - - - - - - Kenneth Bothwell

Secretary-Treasurer - - - - - - - Lucille Kepner

The Biemic Society seeks to develop the knowledge and the interest of students in science. Its membership includes those persons who are interested in the various sciences and mathematics. Lectures by guest speakers, movies, and student discussions are presented at the monthly meetings.

First Row, Left to Right—Houtz, Fetterolf, Bothwell, Washbourne, Kepner, Christian, Smith, DeMott. *Second Row*—Shirk, Backer, Mosholder, Thomson, Smeltz, Lucas, Huyett, Steinhards, DeGelleke, Mummert, Fetterolf, Haggerty, Osborn, Miller, Ghatan. *Third Row*—Oldt, Scott, Bishop, Mickatavage, Reamer, Winey, Duseman, Cline, Walk.

Editorial Staff

First Row, Left to Right—Huyett, Gilbert, Osborn, Shilling. *Second Row*—Lucas, Washbourne, Miller, Vollman.

EDITORIAL STAFF

Editor-in-Chief	Ruth Osborn
Managing Editor	Joyce Gilbert
News Editor	Frederick Shilling
Women's Sports Editor	Miriam Wick
Men's Sports Editor	George Washbourne
Photography Editor	Wayne Miller

BUSINESS STAFF

Business Manager	Donald Heilman
Advertising Manager	Arlan Gilbert
Circulation Manager	Glace Riegel

The Susquehanna, the weekly newspaper of the university, is published every Tuesday by and for the student body. Established in 1891, the publication is one of the oldest college newspapers in the country.

The Susquehanna

Business Staff

Editorial Staff

First Row, Left to Right—Lacock, Avots, Miller, Gilbert. *Second Row*—Musselman, Barrett, Vanderhoof, Lamade, Owens.

EDITORIAL STAFF

Editor - - - - - - IVARS AVOTS
Literary Editor - - - ARLAN GILBERT
Assistant Literary Editor - HELEN GRIFFITHS
Art Editor - - - - KENNETH ERDLEY
Manager of Photography - - WAYNE MILLER
Assistant to Manager of Photography CARLENE LAMADE
Adviser on Sports - - WILLIAM VANDERHOOF
Editorial Assistant - - JOHN E. BARRETT
Layout Assistant - - - ELIZABETH FORD
Managerial Assistant - - RICHARD OWENS

BUSINESS STAFF

Business Manager - - JAMES SHOWALTER
Advertising Manager - - FRANK SMITH
Chief Typist - - ELIZABETH A. LACOCK
Typist - - - - - - ELEANOR BENNER

We, the members of the class of 1955, present this yearbook to you: students, alumni, faculty, and friends of Susquehanna. Our LANTHORN marks the fifty-sixth anniversary of yearbook publication by the junior class.

Business Staff

1955

The Lanthorn

Alpha Psi Omega

First Row, Left to Right—Laue, Cline. *Second Row*—Krauss, Coates, Newcomer.

Alpha Psi Omega

Director - - - - - - JANET LAUE
Substitute Director - - CHARLES COATES
Secretary-Treasurer - - - JANE CLINE

The Theta Phi Chapter of the largest national honorary fraternity of dramatics in the world, Alpha Psi Omega, aims to cultivate a greater appreciation of the drama through its members.

Membership in the local chapter is obtained by creditable work in any of the various phases of play production. Seventy-five points are required for membership.

Pre-Theological Club

President - - - FREDERICK SHILLING
Vice-President - - - H. LEE WALKER
Secretary-Treasurer - - WILLIAM DONEY

The Pre-Theological Club was organized for men students of all denominations who are planning to enter the ministry. Clerical members of the faculty and the local clergy supervise the monthly meetings and discuss problems of interest to the students.

Pi Gamma Mu

First Row, Left to Right—Kline, Zagars, Albright, Gilbert, Borry. *Second Row*—Schmeltz, Lotz, Russ, Avots, Meader, Gilbert, Meerbach.

Pi Gamma Mu

President - - - - - Henry Albright

Pennsylvania Gamma Chapter of the national honorary society in social science, Pi Gamma Mu, was established at Susquehanna on May 9, 1929. The membership includes faculty, alumni, and undergraduate juniors and seniors who have maintained a "B" average in at least twenty semester hours of social studies.

President - - - - - Irene Meerbach
Vice-President - - - Joann Mosholder
Secretary-Treasurer - - Jean Lauver

Future Teachers of America is an organization consisting of students interested in teaching as a profession. During its first year on the campus, the group has undertaken as a project the organization of high school F. T. A.'s.

Future Teachers of America

Future Teachers of America

First Row, Left to Right—Giauque, Mosholder, Meerbach, Lauver, Zimmer. *Second Row*—Mitchell, Moyer, Schmeltz, Smith.

Mary Ann Dixon as May Queen.

May Day

Last Year's May Day was presented within the theme of the Coronation year. For the first time, the student body was entirely responsible for the program.

Dance of the May Pole.

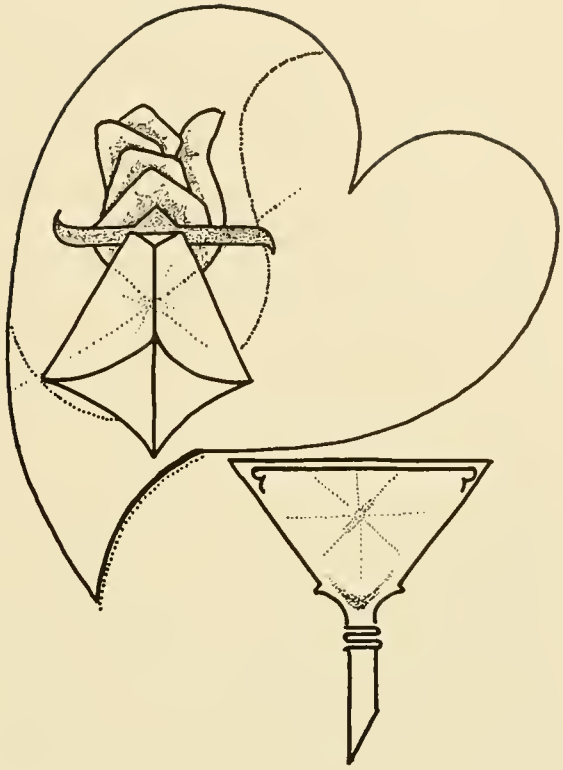

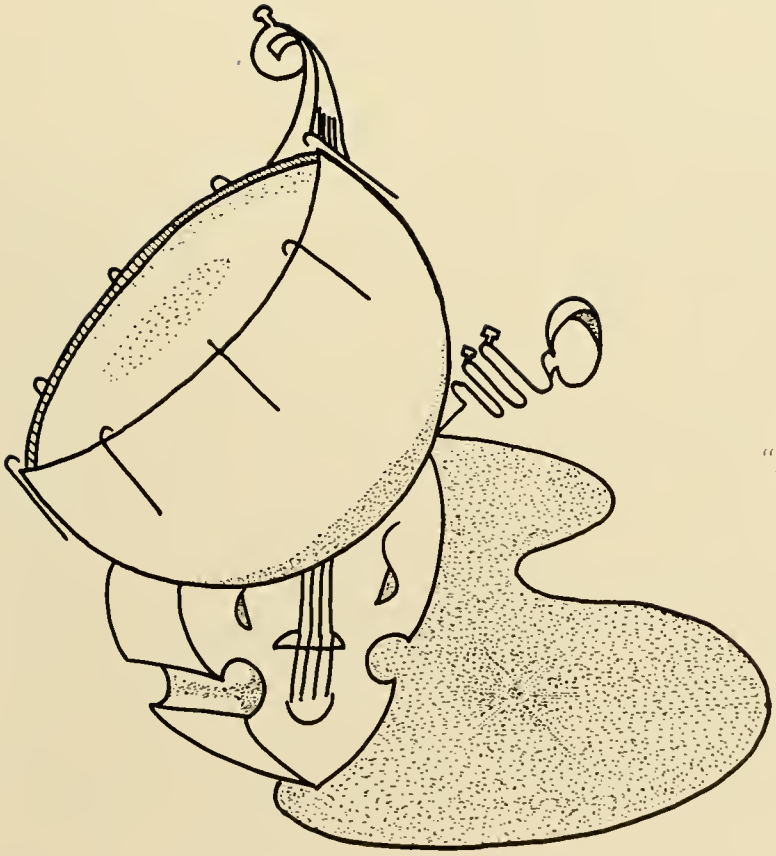

"Behind the curtain's mystic fold
The glowing future lies unrolled."

—Harte

Charles Coates, Audrey Vollman in "Craig's Wife".

Susquehanna Players

Mr. Axel Kleinsorg directs Janet Laue and Bob Hackenberg.

The Susquehanna Players produce four plays during the year. Performances are held in the Little Theatre for students, faculty, and people of Selinsgrove.

This year, the Players presented *Edwina Black*, an English melodrama, *You Can't Take It With You*, a comedy, and *Macbeth*, the annual Shakespearean play. A short sequence, *One Sunday Afternoon*, was shown to high schools and the Women's Auxiliary.

Activities in dramatics are open to all students through tryouts. Points are awarded for each activity making the students eventually eligible for membership in Alpha Psi Omega national dramatic fraternity.

Janet Laue, Larry Bingaman, Herb Krauss, and Bob Hackenberg discuss a passage from "You Can't Take It With You".

Herb Krauss, Mary Ann Bingaman, Larry Bingaman and Ruth Osborn work on Jack Schraeder and Harry Kocher during rehearsal.

Susquehanna Singers

A main object of the group is to become acquainted with a large amount of choral music, both sacred and secular. The Singers present an evening recital annually and also perform for the Women's Auxiliary in the spring.

The group includes members of the Chapel Choir which is one of the leading musical ensembles on the campus. The choir performs at intervals during the regular chapel service as well as in churches of the surrounding area.

First Row, Left to Right—Sultzbaugh, Hepler, Solomon, Nestler, Hartranft, Naugle, Drumm, Schilke, Krebs, Forrest, Wardle. *Second Row*—Coan, Crumbling, Dorward, Harper, Sharretts, Williams, Gerner, Ford, Griffiths, Dauberman. *Third Row*—Giauque, Lauver, Bonsall, Sipe, Brobst, Snyder, Yoder, Boyd, Feldman, Benner, Ziegenfuss, Kaufman, Wagner, Gulick.

Bette Vincent leads the band in Selinsgrove's Hallowe'en parade.

The Band

The Susquehanna University Band has enjoyed a steadily increasing degree of success and popularity. During the first part of the school year, the group functions as a marching band. The fifty members perform at the home football games and pep rallies. The organization has won recognition for its fine musical performances.

Concert Orchestra

Composed of approximately forty members, the orchestra rehearses every Tuesday evening for the annual spring concert presented in Seibert Hall. The program includes composers from pre-Bach to contemporary and contains selections to satisfy all musical tastes. Membership is open to the entire student body.

Reading Left to Right—Zimmerman, Turnbach, Sechrist, Ball, Hatz, director; Repko, Crumbling, Lowe, Gulick, Shilling, Krebs, Detar, Vincent, Wagner, Freed, Unangst, Frutchey, Orris, Lee, Zinda, Bidelspach, Smith, Vought, Feldman, Crawford, Stahl, Huyett, Klingelhoffer, Kauffman, Griffith, Yoder, Goodman, Osgood, Bastian, Heffelfinger.

The Concert Band

The concert band is organized immediately after the completion of the football season. The members rehearse in preparation for the spring concert which is the climax of the year's activities. The concert band, pictured on these pages, also presents numerous concerts in nearby high schools.

Reading from Left to Right—Herman, Dauberman, Krebs, Crumbling, Hinkle, Leach, director; Wise, Schmeltz, Sites, Detar, Gilbert, Walker, Smith, Kelly, Gerner, Vincent, Masteller, Smith, Werner, Feldman, Webber, Hall, Schraeder, Hassinger, Brobst, Hults, Sadosuk.

Reading from Left to Right—Leach, Kauffman, Hepler, Sultzbaugh, Dorward, Schoch, Yoder, Benner, Lauver, Miller, Wagner, Bastian, Keller, Swithers, Bingaman.

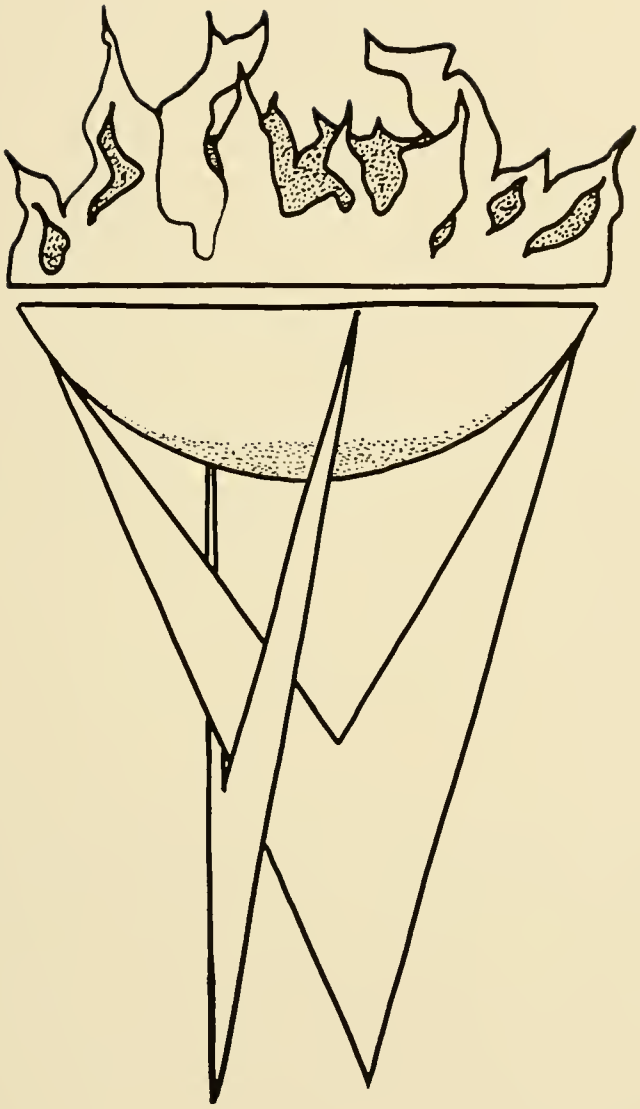

"I hold that man is in the right who is most closely in league with the future."

—Ibsen

First Row, Left to Right—Bingaman, Riegel, Bell, Johnson, Lauver, Gulick. *Second Row*—Houtz, Manning, Oshirak, Gordon, Furman, Lotz. *Third Row*—Lengel, Yoder, Bothwell, Bennett, Church, Dell, Vogler.

Bond and Key

ACTIVES

Henry Albright
Ned Arbogast
William Bastian
Bruce Bell
Kenneth Bothwell
John Bunke
Kay Campbell
James Dell
William Doney
Russel Furman
Robert Gulick
Donald Haag
David Harris
Donald Heilman
Reuben Henry
Harold Johnson
Herbert Krauss
Dean Lauver
Stuart Lengel
Arthur Leonard
Eugene Lonski
Graydon Lose
Ted Oshirak
Richard McCarty
Stanley Manning
Rodger Rohrbaugh
John Shannon
Ralph Sheldon
Gary Smith
Gene Stetler
Fred Tyler
Ray Tyler
Harold Vogler
Seth Wheeland
Marvin Yoder

PLEDGES

Donald Benner
Robert Chamberlain
Elwood Cox
Scott Donington
David Harrington
Leonard Quick
George Pospisil
Edward Rhodes
Carl Rine
Dale Rohrbaugh
Larry Romig
James Young

FACULTY

Dr. William Ahl
Mr. Frederick Billman
Mr. Grover Graham
Dr. John Houtz
Mr. Lamar Inners
Dr. Percy Linebaugh
Rev. Benjamin Lotz
Dr. George Robison
Mr. Frederick Stevens

Rohrbach and Vogler prepare house decorations for Homecoming.

President - - -	Reuben Henry
Vice-President - -	Richard McCarty
Secretary - - -	William Doney
Treasurer - - -	William McDonald

Bond and Key, the oldest social organization at Susquehanna University, was founded in 1914 with a charter membership of twenty-one men. The club was established as a local fraternity. It has remained so throughout the years, the members preferring to keep the management among themselves.

The motto of the club, "Bound as Knights," indicates the strong bond uniting the brothers. The members pledge loyalty "first to Susquehanna and second to Bond and Key." The club colors are black and gold.

First Row, Left to Right—Bastian, Arbogast, McCarty, Bunke, MacDonald, Krauss. *Second Row*—Inners, Rohrbach, Albright, Campbell, Heilman, Graham. *Third Row*—Stevens, Lonski, Leonard, Doney, Smith, Harris, Lose, Henry, Haag.

ACTIVES

Walter Albert
James Anoia
Ivars Avots
George Backer
John Barrett
Larry Bingaman
Richard Boyd
Charles Coates
Henry Cook
Charles Duncan
Kenneth Erdley
Richard Eyster
Edward Flowers
Henry Geiss
William Godfrey
Robert Hackenberg
Dale Hoffman
John Karasevich
Dwight Keener
Seth Keener
Harry Kocher
Eugene Kolva
Harry Leister
Robert Mickatavage
Carroll Millard
Wayne Miller
Edgar Oestreich
Donald Reamer
Frank Richards
John Schraeder
Robert Shade
James Showalter
Franklin Smith
Glen Smith
Albert Swithers
Louis Szabo
William Templin
Thomas Tkaczyk
Walter Tkaczyk
Harold Trabosh
William Vanderhoof
Lee Walker
George Washbourne
Charles Ziegenfuss

PLEDGES

Frank Chango
Robert Greco
Max Herman
Milan Kratzer
Clarence Lorah
Gerald Musselman
Peter Nunn
George Schluchterer
Douglas Smith
Charles Snyder
Warren Steele
Franklin Stugart
Armor Wolfe
Leroy Wolfe

FACULTY

Mr. Russell C. Hatz
Mr. Axel R. Kleinsorg
Mr. Dan MacCuish
Mr. Robert F. W. Meader
Dr. William A. Russ, Jr.
Dr. Arthur H. Wilson
Dr. Waldemar Zagars

First Row, Left to Right—Colva, Erdley, Smith, Karasevich, Swithers. *Second Row*—Vanderhoof, Oestreich, Shade, Boyd, Millard, Coates. *Third Row*—Trabosh, Meader, Mickatavage, Washbourne, Keener, Albert, Backer, MacCuish.

First Row, Left to Right—Keener, Cook, Smith, Richards, Schraeder. *Second Row*—Showalter, Bingaman, Miller, Avots, Owens, Walker. *Third Row*—Duncan, Barrett, Geiss, Ziegenfuss, Templin.

Phi Mu Delta

President - - Robert Shade

Vice-President - Richard Owens

Secretary - - Richard Boyd

Comptroller - Seth Keener

The Mu Alpha Chapter of Phi Mu Delta was established in 1925 when the local Alpha Sigma Omega fraternity became national. Two years later the impressive chapter house was erected and officially opened.

The fraternity aims to form in its members an integration of scholastic ability, physical development, and a socially adjusted personality. Striving for the highest ideals in scholarship, loyalty, leadership, and character, Phi Mu Delta desires to mold its brothers into the leaders of tomorrow.

Ernest, Walker, Walker, Shade, R. M. Blough, Avots, Drumm, Boyd—Roger M. Blough, vice-chairman of the board of U. S. Steel Corp., receives a plaque from active brothers.

First Row, Left to Right—Leach, Gilbert, Fetterolf, Solomon, Wagner, Rook. *Second Row*—Matha, Curry, Mitchell, Miller, Shilling, Ross, Armstrong. *Third Row*—Winckler, Frost, Winey, Schoch, Tomlinson, Lauver, Gingrich, Walk, Wilson.

Theta Chi

President	Samuel Ross
Vice-President	Frederick Shilling
Secretary	Duane Mitchell
Treasurer	James Curry

The Beta Omega Chapter at Susquehanna University is a member of one of the largest national fraternal families in the United States. Theta Chi now has a hundred chapters from coast to coast united by the bonds of fellowship and brotherhood. Through inter-chapter relations, regional conferences, and national conventions these chapters have developed the strength and the national consciousness of the fraternity.

Theta Chi, whose motto is "Alma Mater First and Theta Chi for Alma Mater," strives to develop scholastic achievement, physical growth, and social ability in each of its members. The colors of the fraternity are military red and white.

ACTIVES

James H. Curry
Ronald A. Fetterolf
Roy A. Foor
Fred B. Winckler, Jr.
Todd E. M. Solomon
Samuel D. Ross
Harry D. Wagner
Arlan K. Gilbert
Frederick R. Frost
Carl R. Winey

Duane Mitchell
Richard G. Matha
D. Richard Walk
Merle F. Ulsh, Jr.
Maurice R. Feldman
Jesse O. Newcomer
Lawrence A. Gingrich
David E. Schoch
Frederick L. Shilling
Gerald E. Wilson

Clayton E. Leach, Jr.
Orville H. Lauver
Donald E. Rook
Stewart L. Tomlinson

PLEDGES

Paul Clugston, Jr.
Chester A. Hall, Jr.
Park H. Haussler
Laurance W. Miller

John D. Moody
Lewis T. Row
Stanley R. Shilling
W. Martin Keller

Jack K. Bishop
H. Fred Schoch
Gary K. Schroeder
Walter DeWitt

FACULTY

Dr. Thomas F. Armstrong, Jr.
Mr. Howard E. DeMott

Dr. George F. Dunkelberger
Dr. Russell W. Gilbert

Dr. John R. Leach
Dr. Albert A. Zimmer

Maurice Feldman and Ronald Fetterolf hide Dick Walk during rush-week entertainment.

First Row, Left to Right—Gordon, Regoli, Sites, Scott, Wick, Brady, Meerbach, May. *Second Row*—Moyer, Mosholder, Lauver, Oldt, Meerbach, Osborn, Fetterolf, Thompson, Gilbert. *Third Row*—Treese, Hassinger, Kostenbauder, Weisenfluh, Lamade, Major, Honsberger, Bingaman, Rongrenn, Thomas, Gruber, Schmeltz.

Alpha Delta Pi

President - - - - - - - IRENE MEERBACH
Vice-President - - - - - - - RUTH OSBORN
Secretary - - - - - - - - - IRENE OLDT
Treasurer - - - - - - MARILYN FETTEROLF

Alpha Delta Pi was founded in 1851 at Wesleyan Female College, Macon, Georgia. On April 29, 1950, the Gamma Omicron chapter received its charter as the first national sorority on the Susquehanna campus.

Alpha Delta Pi aims to promote intellectual growth and cultural standards and has for its open motto "We live for each other." The violet is the sorority flower, and the colors are light blue and white.

STUDENTS

Mary Ann Bingaman
Margaret Brady
Marilyn Fetterolf
Joyce Gilbert
Margaret Gordon
Elsie Gruber
Helen Hassinger
Faye Kostenbauder
Carlene Lamade
Jean Lauver
Carolyn Major
Barbara May
Charlotte Meerbach
Irene Meerbach
Joann Mosholder
Anna Jane Moyer
Irene Oldt
Ruth Osborn
Area Regoli
Maria Ronngren
Melva Schmeltz
Ruth Scott
Dorothy Sites
Annabelle Thomas
Shirley Thompson
Rita Treese
Betty Weisenfluh
Miriam Wick

FACULTY

Mrs. Russell W. Gilbert
Miss Athalia Kline
Mrs. Benjamin Lotz
Mrs. A. A. Stagg, Jr.
Mrs. Arthur H. Wilson

Girls entertain guests at a Patroness' Party.

Kappa Delta

President	Jane Cline
Vice-President	Eleanore Steffey
Secretary	Audrey Warnets
Treasurer	Lucille Kepner

Kappa Delta was founded in 1879 at Virginia State Normal School, Farmville, Virginia. The Beta Upsilon Chapter is one of eighty-three chapters located throughout the nation.

As a sorority, Kappa Delta endeavors to promote true friendship, high scholarship, and active participation in campus activities. Kappa Delta's open motto is "Let us strive for that which is honorable, beautiful, and highest." The white rose is the flower of the sorority, and the colors are green and white.

First Row, Left to Right—Snyder, Brown, Shirk, Sandt, Laue, Galloway, Thomas. *Second Row*—Haggerty, Warnets, Frank, Cline, Steffey, Kepner, Benner. *Third Row*—Clement, Richards, L. Smith, Hess, McCullough, Lacock, Krapf, J. Smith, DeGelleke, Lamon, Rosengarten.

Jessie Smith helps Ivars Avots dunk Claire Rosengarten in leaves.

STUDENTS

Eleanor Benner
Sally Brown
Carol Clement
Jane Cline
Diane DeGelleke
Barbara Frank
Pat Galloway
Claire Haggerty
Pat Hess
Lucille Kepner
Deborah Krapf
Anne Lacock
Margie Lamon
Janet Laue
Nancy McCullough
Nancy Richards
Claire Rosengarten
Charlotte Sandt
Betsy Shirk
Jessie Smith
Lucian Smith
Suzanne Snyder
Eleanor Steffey
Genevieve Thomas
Audrey Warnets

PATRONESSES

Mrs. Sue Zimmerman
Mrs. William Doney
Mrs. Albert Zimmer

First Row, Left to Right—Dauberman, Gerner, Griffiths, Naugle. *Second Row*—Krebs, Lepley, Williams, Hults, Daily, Webber. *Third Row*—Sites, Sharretts, Brobst, Drumm, Shilke, Borski, Ford, Vincent.

Sigma Alpha Iota

President - - - - - - - HELEN WILLIAMS

Vice-President - - - - - - MARGARETE HULTS

Secretary - - - - - - - - NANCY LEPLEY

Treasurer - - - - - - MARY ELLEN KREBS

Sigma Alpha Iota, national honorary musical fraternity for women, was founded on June 12, 1903, at the University School of Music, Ann Arbor, Michigan, to promote the highest standard of professional ethics and culture among women music students.

The Sigma Omega Chapter on the campus of Susquehanna University is one of a hundred and one active college chapters. The Sigma Alpha Iota's proudly wear their colors of red and white and strive to uphold their motto, "Life is short, but art is long."

STUDENTS

Eleanor Borski
Ruth Brobst
Jayne Daily
Carol Dauberman
Frances Drumm
Elizabeth Ford
Janet Gerner
Helen Griffiths
Margarete Hults
Mary Ellen Krebs
Nancy Lepley
Diane Schilke
Rose Marie Sharretts
Dorothy Sites
Bette Vincent
Margaret Webber
Helen Williams

FACULTY

Mrs. Alice Giauque
Mrs. Russell Hatz
Miss Athalia Kline
Mrs. Carol Kline
Miss Margaret Kommel
Mrs. John Leach
Mrs. Percy Linebaugh
Miss Mary Potteiger
Miss Janet Rohrbach
Mrs. Frederick Stevens

Christmas program over WKOK in Sunbury.

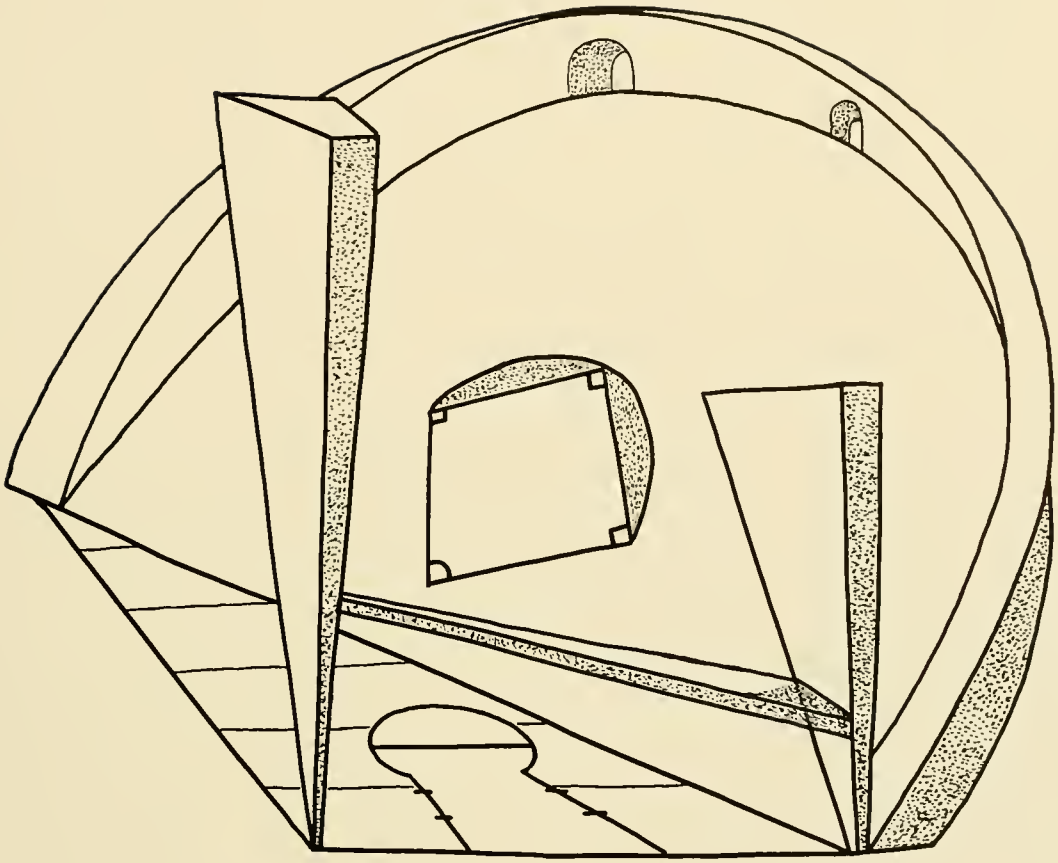

"The wave of the future is coming and there is no fighting it."

—Morrow

Football

Dell, Campbell, Church: backs.

Haag, Gulick, Schluchterer, Pospisil: backs.

The '53 pigskin campaign opened a new era for the Crusaders because of the fact that for the first time in years they played without the guidance of Amos Alonzo Stagg, Sr.

The Crusaders opened the campaign by dropping a 32-14 game to the Ursinus Bears. On Parents' Day it was again S. U. winding up on the short end to Swarthmore, 27-7. Then the Stagg-men showed some fighting to come within one touchdown of conquering the National Aggies, and Johns Hopkins. However, they fell to the Aggies, 13-7, and to the Blue

Jays of Hopkins, 12-6. On Hallowe'en, the team received their worst defeat of the season, as their arch-rival Juniata sent them reeling back, 39-0. The Homecoming game with Wagner Sea-Hawks was snowed under and canceled. The Crusaders came close to winning their final encounter at which Haverford outlasted them with a 22-13 win.

The Crusader team, although outfought, never gave up and for their spirit they will be well remembered.

Lonski: end, Leonard, Nunn: tackles.

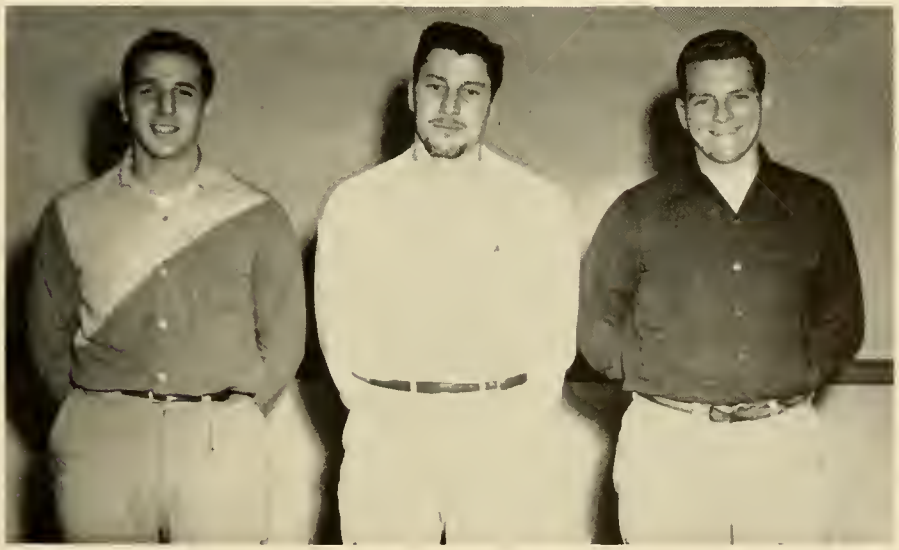

Anoia, Bennett: tackles, Henry: center.

Left to Right—F. Smith, McCarty, Mickatavage, Johnston, Donington, G. Smith, Doney, Pospisil, Schroeder, Owens. *Center*—Coach Pfeiffer.

Basketball

Despite a lack of big men, the Susquehanna Cagers showed a great deal of spirit and aggressiveness. Although their record was not of the best, the spectators were really thrilled every time the Crusaders entered a contest. At times during the campaign, the squad consistently played more powerful opponents on even terms. This team certainly deserved more luck and breaks than it received.

First Row, Left to Right—Vollman, Frings, Gruber, Fellows, Thomas, Norris, Clark. *Second Row*—Lacock, Ronngren, Stradling, Richards, Kostenbauder, Hildebrandt, Christian, Wardle, Brown, Sandt, Beal, Gerhart.

Girls' Hockey

Hockey and basketball receive most of the attention of sports-minded girls at Susquehanna, but volleyball, soccer, archery, ping-pong, softball, biking, hiking, tennis, and bowling also are part of the well-rounded athletic program. Points gained through participation in recreational and competitive varsity or intramural sports are required for membership in the Women's Athletic Association.

Left to Right—Norris, Lacock, Stradling, Kostenbauder, Vollman, Richards, Frings, Fellows, Wardle, Ronngren.

First Row, Left to Right—Leppa (manager), Gulick, Dell, Foor, Church, Ross, McCarty. *Second Row*—Smith, Kocher, Miller, Condon, Livermore. *Third Row*—Orris, Washbourne, Young, Johnson, Sheldon, Bastian (coach).

Baseball

When the spring comes rolling on to the green fields of Susquehanna, we can hear the thud of a baseball as it hits a glove and the crack of numerous bats. This is the time for Susquehanna's nine to resume activity. The squad has managed to come through some tough opposition with quite a degree of success in recent seasons.

Cheerleaders

"We're from Susquehanna, and no one can be prouder!"

"What do you want the team to do?"

These and many more college cheers will linger long in the minds and hearts of all S. U. grads. The enthusiastic cheerleaders always succeeded in arousing the pep and spirit of the Susquehanna cheering sections. They constantly inspired the athletic teams to do their best, whether winning or losing.

First Row, Left to Right—Hess, Laue. *Second Row*—Lamon, Richards. *Third Row*—Albert, Keener.

First Row, Left to Right—Gruber, Meerbach, Oldt, Kostenbauder, Osborn, Gilbert, Fetterolf, Krebs, Scott. *Second Row*—Huyett, Laue, Harper, Bingaman, Hess, Sharretts, Lamade, Lauver, Cline. *Third Row*—Steinhards, Diggan, Weisenfluh, Thompson, Sites, Mosholder, Wick, Kepner, Borski, Steffey, Christian. *Fourth Row*—Lucas, Bonsall, Meerbach, DeGellecke, Honsberger, Frank, Richards, Haggerty, Lacock, Gordon.

Women's Athletic Association

President	Patricia Hess
Vice-President	Rose Marie Sharretts
Corresponding Secretary	Carlene Lamade
Recording Secretary	Jean Lauver
Treasurer	Mary Ann Bingaman
Intramural Board President	Ruth Scott

Through its extensive program of intercollegiate and intramural sports, the Women's Athletic Association gives opportunity for all girls to participate in individual and team activities. Any woman student is eligible for membership upon acquiring fifty points.

First Row, Left to Right—Wicks, Mosholder, Hess. *Second Row*—Meerbach, Cline, Oldt.

Tau Kappa

President	Joann Mosholder
Vice-President	Patricia Hess
Secretary	Miriam Wick
Treasurer	Irene Oldt
National Representative	Irene Meerbach

Tau Kappa is a national honorary sorority in athletics for women. Any girl obtaining seven hundred points, earned by participation in varsity or intramural sports, is entitled to membership. The organization aims to encourage good sportsmanship and to arouse a greater interest in women's athletics.

Intramural Board

The Men's Intramural Board co-ordinates and supervises the sports program carried on among the men of the campus. Members of the board are chosen from each of the fraternities, the men's dormitories, and the day students' organization. Trophies are awarded to the football, basketball, volleyball, and softball champions. The board contributes much to upholding the high level of sportsmanship at Susquehanna.

Members of the board are: Carl Winey, Scott Donington, Frank Smith, Jack Schraeder, Kay Campbell.

Student Directory

Albert, Walter, Jr. (3) 5029 Duffield St., Philadelphia 24
Albright, Henry, Jr. (4) 1146 E. Chestnut St., Sunbury
Anoia, James J. (3) 146 W. Girard St., Atlas
Arbogast, Ned M. (4) Oaklyn, R. D. 2, Sunbury
Aurand, Bertrice (2) R. D. 3, Lewistown
Avots, Ivars (3) 320A L. Mulberry St., Danville
Backer, George B. (4) Shamokin Dam
Ball, Marilyn L. (1) 204 Belmont St., Waymart
Barrett, John E. (3) 1315 Friendship St., Philadelphia
Bastian, William (4) 247 Ridge Ave., Sunbury
Beal, Suzanne M. (1) 17 Llandaff Rd., Havertown
Bell, Bruce A. (2) 553 Second St., Northumberland
Benner, Donald E. (1) R. D. 3, Middleburg
Benner, Eleanor F. (3) 12 N. Main St., Middleburg
Bennett, John A. (2) 419 Jordan Ave., Montoursville
Bingaman, Harold E. (2) 207 W. Snyder St., Selinsgrove
Bingaman, Larry R. (3) 82 E. Main St., Elizabethville
Bingaman, Mary Ann (3) E. Main St., Thompsontown
Bishop, Jack K. (1) 3421 N. Fourth St., Harrisburg
Bonsall, Winifred A. (2) R. D. 1, Millerstown
Boob, Barbara L. (1) Penn St., Millheim
Borry, Loretta F. (4) R. D. 1, Stevens
Borski, Eleanor L. (4) 62 Crestview Pl., New Rochelle, N. Y.
Botdorf, Dawn E. (1) Main St., Millerstown
Bothwell, Kenneth, Jr. (4) 211 Runnymede Pkwy., New Providence, N. J.
Boyd, Richard K. (3) 109 Overlook Terr., Bloomfield, N. J.
Brady, Margaret J. (2) 289 Western Ave., Brookville
Brandes, Janet E. (2) 3232 Oxford Circle S., Allentown
Brobst, Ruth C. (2) 119 N. Pine St., Hazleton
Brown, Janet H. (2) 1411 Pacific Ave., Brackenridge
Brown, Sally M. (2) 1412 Myrtle St., Scranton
Bunke, John C. (2) 161 Rose Hill Ave., New Rochelle, N. Y.
Byers, Walter B. (4) 512 Mill St., Catawissa
Campbell, Kay G. (4) 531 Phelps Ave., Kalamazoo, Mich.
Chamberlain, Robert L. (1) Six Mile Run
Chango, Frank A. (1) 228 S. Oak St., Mt. Carmel
Chubb, Carletta F. (1) R. D. 1, McAlisterville
Church, William C. (4) 180 Grove Ave., Verona, N. J.
Clark, Barbara F. (1) 714 Ormond Ave., Drexel Hill
Clement, Carol A. (2) 233 S. Spring St., Blairsville
Cline, Jane K. (4) 40 Cowdrey St., Yonkers, N. Y.
Clugston, Paul, Jr. (1) R. D. 2, Mifflintown
Coan, Eve T. (1) 4246 Fairview Ave., Newtown Square
Coates, Charles W. (3) 940 W. Main St., Bloomsburg
Cole, Janet M. (1) 605 Broad Ave., Susquehanna
Coleman, Hazel M. (2) R. D. 1, Box 109, Friedens
Cook, Henry S. (2) 19 Bruce Rd., Montclair, N. J.
Cox, Elwood H., Jr. (1) 129 Hollywood Ave., Hillside, N. J.
Crumbling, Phyllis A. (3) 155 Chestnut St., Troy
Curry, James H. (4) 134 Maple Ave., Hershey
Daily, Jayne M. (4) 451 Delaware St., Woodbury, N. J.
Dauberman, Carol B. (2) 220 W. Chestnut St., Selinsgrove
DeGelleke, Diane L. (2) 14 Fenton Place, Lynbrook, N. Y.
Deitrich, Charles P. (1) 113 W. Main St., New Bloomfield
Dell, James C. (4) 143 W. McClure St., New Bloomfield
DeSilva, Lionel, Jr. (1) 175-37 Murdock Ave., St. Albans, N. Y.
Detar, Reed L. (4) State Hospital, Danville
DeWitt, Walter G. (2) 547 Reagan St., Sunbury
Diggan, R. Joan (4) 274 S. Main St., Hughesville
Diminick, Joseph J. (0) 129 N. Rock St., Shamokin
Doney, William K. (2) 8 W. Walnut St., Selinsgrove
Donington, John Scott (1) 99 Morris Ave., Springfield, N. J.
Dorward, Anna L. (2) 308 Haig Blvd., Reading
Drumheller, Marion D. (1) Rebuck
Drumm, Francis A. (4) 111 E. Tenth St., Berwick
Duart, Janice M. (1) Granville Summit
Duceman, John A. (4) 1121 W. Arch St., Shamokin
Duncan, Charles H. (2) 123 Chestnut St., Ashland
Erdley, Kenneth F., Jr. (3) 610 Green St., Mifflinburg
Eyster, Richard L. (2) 942 Reagan St., Sunbury
Feldman, Maurice R. (2) 3739 Nostonia Rd., Baltimore 16, Md.
Fellows, Alice M. (2) Baltimore Pike and Beatty Rd., Media
Fetter, David E. (2) 211 Pine St., Sunbury
Fetterolf, Marilyn J. (4) 1635 Mencher Blvd., Johnstown
Fetterolf, Ronald A. (4) Beavertown
Flood, Martha (1) R. D. 1, Port Royal
Flowers, Edward J. (4) 140 E. Columbia Ave., Atlas
Foor, Roy A. (4) E. Second St., Everett
Ford, Elizabeth J. (2) 85 Dunkirk Rd., Baltimore 12, Md.
Forrest, Nancy Lee (1) 1100 Collings Rd., Camden 4, N. J.
Fox, Shirley L. (1) R. D. 3, Hamburg
Frank, Barbara M. (3) 510 Union Ave., Delanco, N. J.
Frantz, Carolyn M. (1) 17 W. Third St., Waynesboro
Frings, Gretchen (1) 110 Llandaff Rd., Havertown
Frost, Frederick R. (2) 201 Orange St., Selinsgrove
Furman, Russell E. (3) 205 Fairmount Ave., Sunbury
Galloway, Patricia A. (2) 415 Rich Ave., Mt. Vernon, N. Y.
Gass, John W. (4) 48 N. Third St., Shamokin
Geiss, Henry W. (2) 715 S. Main Ave., Scranton
Gemberling, Wayne R. (1) 106 N. Front St., Selinsgrove
Gerhart, Nancy J. (1) 249 High St., Sellersville
Gerner, Janet A. (2) 314 Vanneman Ave., Swedesboro, N. J.
Ghatan, Djamshid Jack (2) Seray Amir, Teheran, Iran
Gheer, Jessica J. (1) 309 Roswell St., Lakemont, Altoona
Gilbert, Arlan K. (3) 302 N. Eighth St., Selinsgrove
Gilbert, Joyce K. (4) 302 N. Eighth St., Selinsgrove
Gilfillan, Sandra J. (1) County Line Rd., Somerton, Philadelphia 16
Gingrich, Lawrence A. (3) Market St., Freeburg
Godfrey, William J. (2) R. D. 2, Hegins
Goodman, Ronald F. (4) 418 Erie St., Honesdale
Gordon, Margaret R. (2) 510 Carpenter Lane, Philadelphia 19

Student Directory

Gordon, Wallace E. (4) 409 S. Abington Rd., Clarks Green
Gormley, James J. (3) 7219 Lawndale St., Philadelphia
Goumas, Elaine (1) 36 Prospect St., Summit, N. J.
Greco, Robert D. (1) 128 W. Saylor St., Atlas
Griffiths, Helen B. (3) 4709 Grisoom St., Philadelphia 24
Gross, Floy Ann (1) 525 N. Leh St., Allentown
Gruber, Elsie L. (2) 3069 N. Hutchinson St., Philadelphia 33
Gulick, Robert W. (2) 925 Packer St., Sunbury
Haag, Donald S. (3) 389 S. Main St., Hughesville
Hackenberg, Robert L. (2) 69 E. Chestnut St., Mifflinburg
Haggerty, Claire A. (4) 160 Price St., Kingston
Hall, Chester A., Jr. (1) 500 High St., Duncannon
Hansen, Anine L. (1) 244-15 91 Ave., Bellerose, L. I., N. Y.
Harper, Barbara J. (3) 63 N. Eighteenth St., Harrisburg
Harrington, David A. (1) 311 Clearbrook Ave., Lansdowne
Harris, David H. (3) 228 Lewis St., Harrisburg
Hartman, Carol J. (0) 421 S. Second St., Sunbury
Hartman, Constance M. (1) 418 Walnut St., Columbia
Hartman, Donald L. (2) 477 Sixth St., Northumberland
Hartranft, Barbara F. (2) R. D. 1, Watsontown
Hassinger, C. Lynn (1) 1261 Market St., Sunbury
Hassinger, Helen L. (3) 44 Willow Ave., Middleburg
Haussler, Park H. (1) 1030 Susquehanna Ave., Sunbury
Heffner, Marlin V. (4) 130 Lombard St., Sunbury
Heilman, Don E. (3) 1622 Derry St., Harrisburg
Heisey, E. Anne (1) Box 2, Holtwood
Henninger, Donald R. (1) 60 Queen St., Northumberland
Henry, W. Reuben (4) R. D. 2, MacDonald Heights, York
Hepler, Anne L. (2) Gratz
Herman, Max J. (1) R. D. 1, Selinsgrove
Hermann, Nancy Lee (3) 13 Schuman St., Middleburg
Hess, Patricia A. (4) 412 N. Market St., Elizabethtown
Hester, Carolyn J. (1) 610 Elm St., Watsontown
Hetherington, Carol J. (1) 110 N. Broad St., Selinsgrove
Hildebrandt, Judy A. (1) 19 Vernon Terr., Bloomfield, N. J.
Hinkle, Eleanor T. (1) 218 N. Twelfth St., Sunbury
Honsberger, Patricia C. (2) 323 Oak Rd., Glenside
Horning, Kermit G. (4) R. D. 1, McAlisterville
Hoy, Daniel O. (3) R. D. 1, Northumberland
Hults, Margarete J. (4) 4 Hardwell Rd., Short Hills, N. J.
Hutchison, Joanne E. (1) Shirley-Ayr Farms, Mount Union
Huyett, Marilyn J. (4) 210 McClellan St., Reading
Imrie, Eloise W. (2) 1546 Pratt St., Philadelphia 24
Irwin, Mary Jane (1) 7222 Sollers Point Rd., Dundalk, Md.
Irwin, Ruth A. (1) 802 Milford Mill Rd., Pikesville 8, Md.
Johnson, Harold W. (4) Box 156, Nicholson
Johnston, Thomas F. (1) 23 Mansfield Rd., Lansdowne
Karasevich, John E. (2) 249 S. Spruce St., Mt. Carmel
Kauffman, Clyde R. (0) 40 W. Grand Ave., Tower City
Keener, Dwight E. (4) 2553 N. Sixth St., Harrisburg
Keener, Seth E., Jr. (2) 2926 Parkside Lane, Harrisburg
Keller, W. Martin (1) Turnpike St., Dushore
Kelly, Virginia L. (1) Three Springs
Kepner, V. Lucille (4) 48 S. Harrisburg St., Steelton
Kisecker, Lois E. (2) 134 Clayton Ave., Waynesboro
Kissinger, Esther I. (0) Freeburg
Kleintop, Earl F. (1) 656 Franklin Ave., Palmerton
Kline, Nancy L. (2) 840 S. Pine St., York
Kocher, Harry F., Jr. (3) King St., Turbotville
Kolva, Eugene F. (2) R. D. 1, Halifax
Kostenbauder, E. Faye (4) R. D. 1, Danville
Kostenbauder, Marjorie (2) R. D. 1, Danville
Krapf, Deborah B. (2) University Heights, Selinsgrove
Kratzer, Milan J. (1) Dalmatia
Krauss, Herbert N. (4) 247 S. Pine St., York
Krebs, Mary Ellen (3) Beavertown
Krogh, Jeanne M. (2) 301 W. Waverly Rd., Glenside
Lacock, Elizabeth A. (3) 305 Audubon Ave., Wayne
Lamade, Carlene M. (3) 635 Charles Ave., Kingston
LaMarca, Mrs. Wanda H. (4) 306 S. Market St., Selinsgrove
Lamon, Margie A. (2) 216 N. Market St., Selinsgrove
Laue, Janet L. (4) 14 Herrick Drive, Lynbrook, N. Y.
Lauver, Orville H. (4) Richfield
Lauver, W. Deen (3) McAlisterville
Leach, Clayton E., Jr. (2) 522 S. Market St., Selinsgrove
Leister, Harry M. (2) R. D. 2, McAlisterville
Lengel, Stuart H., Jr. (4) R. D. 2, Richfield
Leonard, Arthur C. (2) Box 301, Jerome
Lepley, Nancy L. (4) R. D. 1, Winfield
Liddington, George C. (4) 321 Orange St., Northumberland
Linebar, Beth V. (1) 515 S. Arlington Ave., Harrisburg
Longenecker, M. Jane (1) R. D. 2, Biglerville
Lonski, Gene F. (2) 3 Chestnut St., South River, N. J.
Lorah, Clarence L. (1) Hobart St., Gordon
Lose, Graydon I. (4) 531 Main St., Middleburg
Lucas, Carolyn R. (4) 228 E. Washington St., Chambersburg
MacDonald, William W. (2) 520 Corliss Ave., Phillipsburg, N. J.
McCarty, Richard E. (3) Laurel St., Picture Rocks
McCullough, Nancy J. (2) 110 Waverly Rd., Wyncote
Major, Carolyn M. (2) Brooklyn, Pa.
Manning, Stanley S. (4) 126 N. 17th St., East Orange, N. J.
Marek, Nancy L. (1) 26 East Ave., Atlantic Highlands, N. J.
Masteller, Gloria D. (1) 434 E. Third St., Bloomsburg
Matha, Richard G. (2) 307 Harrison St., Sayre
May, Barbara W. (3) 16 Carlton Place, Baldwin, N. Y.
Meerbach, Charlotte R. (2), 234 Freeman Ave., Stratford, Conn.
Meerbach, Irene F. (4) 234 Freeman Ave., Stratford, Conn.
Mickatavage, Robert C. (4) 40 Oakland Ave., Ashland
Millard, Carroll S. (2) Phi Mu Delta, Selinsgrove
Miller, Bonnie Lee (1) R. D. 1, Mt. Wolf
Miller, Laurance W. (1) 107 Henry St., East Stroudsburg
Miller, Patricia L. (1) Market St., Liverpool
Miller, Wayne E. (3) 406 Shamokin St., Trevorton

Student Directory

Mitchell, Duane (4) 523 N. Sixth St., Clairton
Moody, John D. (1) Paxinos
Moon, Doris L. (2) N. Main St., Herndon
Mosholder, Joann D. (4) R. D. 2, Rockwood
Moyer, Anna Jane (2) 142 Arch St., Sunbury
Moyer, Charlotte J. (1) Market St., Freeburg
Mummert, Joanne M. (2) 1322 Bannister St., York
Musselman, Gerald W. (1) 310 S. Market St., Mechanicsburg
Nardell, Clement R. (4) 118 E. Union St., Schuylkill Haven
Naugle, Mrs. Mary E. (2), Rear 123 W. Walnut St., Selinsgrove
Neeb, Robert V. (0) 605 Shamokin St., Trevorton
Nell, Donna Lou (1) 2710 Woodlawn St., Harrisburg
Nestler, Helene A. (2) Walnut St., Green Lane
Newcomer, Charles A. (4) 381 Front St., Northumberland
Norris, June E. (1) 137 Bridge St., New Cumberland
Nunn, Peter M. (1) 146 Bartle Ave., Newark, N. Y.
Oestreich, Edgar W. (3) 1704 Walnut St., Ashland
Oldt, Irene K. (4) R. D., Winfield
Osborn, Ruth E. (4) 16th and Queen Sts., Northumberland
Oshirak, Alexander T. (4) 607 Fellows Ave., Wilkes-Barre
Owens, Richard W. (3) 20 N. Ninth St., Stroudsburg
Pape, Pauline W. (1) 515 E. 16th St., Brooklyn, N. Y.
Pecht, Beverly E. (2) R. D. 2, Mt. Pleasant Mills
Pethick, Anna Mae (1) 318 Fifteenth St., Honesdale
Pontius, Joyce M. (0) 108 Broad St., Selinsgrove
Pospisil, George H. (1) 2091 Gless Ave., Union, N. J.
Quick, Leonard L. (1) Munson
Raudenbush, Joan C. (1) 403 N. Eighth St., Selinsgrove
Reamer, Donald M. (2) Laurelton
Reamer, Thiry E. (1) Laurelton
Regoli, Area J. (2) 501 Fourth Ave., Bradley Beach, N. J.
Rhodes, Edward R., Jr. (1) 413 S. Wayne St., Lewistown
Richards, Frank D. (4) 326 S. Market St., Selinsgrove
Richards, Nancy W. (3) 229 S. 7th St., North Wales
Riegel, Glace A. (2) Hummels Wharf
Rine, Carl B. (1) Box 52, R. D. 1, Halifax
Rising, James M. (4) R. D. 1, Northumberland
Rockafellow, Jacquelyn (2)
556 Mt. View Terr., Dunellen, N. J.
Rogers, Paul W. (1) 233 S. Arlington Ave., Harrisburg
Rohrbaugh, Dale K. (1) 44 E. Ninth Ave., York
Rohrbaugh, Rodger E. (4) 44 E. Ninth Ave., York
Romig, Larry G. (1) 12 N. High St., Selinsgrove
Ronngren, Maria S. (2), 4447 Terrace Ave., Pennsauken 8, N. J.
Rook, Donald E. (2) Second St. Pike, Southampton
Rosendale, Mary L. (1) 6 N. Oak St., Mt. Carmel
Rosengarten, Claire E. (2) 1614 Ridgeway Rd., Havertown
Ross, Samuel D. (4) 208 Wischman Ave., Oreland
Roth, Joanne M. (1) 2303 Boas St., Penbrook, Harrisburg
Row, Lewis T. (1) 203 Vine St., Selinsgrove
Rowe, P. Jean (4) Route 2, Smithsburg, Md.
Sadosuk, Carole A. (1) 100 State St., Mount Union
Sandt, Charlotte J. (2) 2 Colfax Rd., Havertown
Schilke, Diane H. (2) 22 Maple Ave., Canajoharie, N. Y.
Schlichter, Galen W. (1) 1631 N. Second St., Harrisburg
Schluchterer, George F. (1), 633 Roseland Ave., Philadelphia 11
Schmeltz, Melva L. (3) R. D. 1, Hegins
Schoch, David E. (2) 204 W. Snyder St., Selinsgrove
Schoch, H. Fred (1) 450 Shamokin St., Trevorton
Schraeder, John H. (4) 218 Allen St., West Hazleton
Schroeder, Gary K. (1) Prompton
Schutt, Barbara A. (1) 8 N. Main St., Coudersport
Scott, Ruth E. (3) R. D. 1, Parkesburg
Shade, Rebecca J. (4) R. D. 1, Danville
Shade, Robert T. (4) 1944 Chestnut St., Harrisburg
Shannon, John F. (4) 202 Pine St., Sunbury
Sharretts, Rose Marie (3) 147 W. Fifth St., Bloomsburg
Sheidow, Patricia A. (2) 9 Sunset Ave., Lynbrook, N. Y.
Sheldon, Ralph B., Jr. (2) 20 Wyoming Ave., Tunkhannock
Shilling, Frederick L. (3) Davidsville
Shilling, Stanley R. (1) Davidsville
Shirk, Betsy L. (2) Valley Rd., Pomeroy
Showalter, James G. (3) Millmont
Shue, S. Theodore, Jr. (3) 48 S. Main St., Spring Grove
Sipe, Patricia A. (2) 30 N. Vernon St., York
Sites, Dorothy M. (4) 219 Garfield St., Chambersburg
Smaltz, John A. (3) 59 Center St., Hughestown
Smith, Douglas C. (1) 811 Lyons Ave., Irvington, N. J.
Smith, Franklin (3) 67 Race St., Mauch Chunk
Smith, Gary M. (2) 239 Westover Drive, New Cumberland
Smith, Glen E. (2) Dornsife
Smith, Jessie P. (2) 102 Parkway, Schuylkill Haven
Smith, Lucian O. (4) 345 Arch St., Sunbury
Smith, Virginia L. (1) 4005 Ridgeview Rd., Harrisburg
Snyder, Charles E. (1) 251 Garfield Ave., Milton
Snyder, Suzanne M. (2) 324 Fifteenth St., New Cumberland
Solomon, Mary Jane (2) New Berlin
Solomon, Todd E. M. (4)
110 Dayton Circle, Melrose Park, Ft. Lauderdale, Fla.
Stahl, Karl N. (4) 221 Green St., Honesdale
Stamfel, Arthur C. (4) Ninth St., Northumberland
Steele, Warren E. (1) 2634 Butler St., Penbrook, Harrisburg
Steffey, Eleanore R. (4) Belleville
Steinhards, Nora (4) Box 325, Milledgeville, Ga.
Stettler, Gene A. (2) R. D. 3, Middleburg
Stradling, Elizabeth A. (1)
Old Lincoln Highway, R. D. 2, Langhorne
Strauch, Mary Ellen (1) R. D. 4, Benton
Stugart, Franklin G. (1) 91 Wagner Ave., Montgomery
Sultzbaugh, Margaret D. (2) Berrysburg
Swenson, Janet R. (1) R. D. 1, Boyertown
Swisher, John L., Jr. (1) 439 Chestnut Ave., Bloomsburg
Swithers, Albert R. (3) R. D. 2, Hunlock Creek
Szabo, Louis A. (4) 22 Belmont Ave., South River, N. J.
Templin, William B. (3) 1046 Luzerne St., Johnstown

Student Directory

Thomas, Anna Belle (3) — 20 Brown St., Lewisburg
Thomas, Genevieve L. (2) — 110 Hickory St., Davidsville
Thomas, Helen Ruth (1) — 517 Warren St., Lemoyne
Thompson, Shirley A. (4) — R. D. 1, Paradise
Tietbohl, Mary Ann (1) — 443 Percy St., South Williamsport
Tkaczyk, Thomas L. (4) — 436 E. Columbia Ave., Atlas
Tkaczyk, Walter (4) — 442 Columbia Ave., Atlas
Tomlinson, Stewart L. (4) — 225 Eighth Ave., Burnham
Trabosh, Harold M. (2) — Box 97T, R. D. 3, Hamburg
Trate, Bessie G. (2) — 676 S. Front St., Milton
Treese, Rita J. (4) — 614 W. Third St., Williamsburg
Troutman, Lillian O. (1) — R. D. 1, Herndon
Tyler, Fred J. (3) — Hummels Wharf
Tyler, Ray F. (0) — Hummels Wharf
Ulsh, Merle F. (3) — Port Trevorton
Ulsh, Ruth Ann (1) — 162 N. Walnut St., Lewistown
Underkoffler, Owen W. (4) — 1300 Market St., Sunbury
Vanderhoof, William H. (3), 97 Waldo Ave., Bloomfield, N. J.
Vincent, Bette M. (4) — 207 Ryan St., Hillside, N. J.
Vogler, Harold E. (4) — 315 Penn Ave., Hawley
Vollman, Audrey J. (2) — 933 High St., Bethlehem
Wagner, Harry D. (3) — R. D. 2, Box 473A, Pottsville
Wahl, Suzanne F. (1) — 3031 N. Second St., Harrisburg
Walk, D. Richard (3) — Reedsville
Walker, H. Lee (3) — R. D. 5, Somerset
Walker, Patricia A. (1) — Box 27, Cheyney
Walter, Melvin H. (1) — Penns Creek
Wardle, Dorothy J. (1) — 2209 Anthony Ave., Broomall
Warners, Audrey M. (4) — Penns Creek
Washbourne, George W. (4), 109 E. Market St., Williamstown
Webber, Margaret K. (4) — 24 Pine St., Basking Ridge, N. J.
Weisenfluh, Betty L. (4) — 326 Main St., Old Forge
Werner, Erhard O. (1) — 111 Elm Place, Park Ridge, N. J.
Whalen, Edward A. (0) — R. D. 1, Selinsgrove
Wheeland, Seth P. (2) — 850 S. Front St., Sunbury
Wick, Miriam E. (4) — 961 Arrott St., Philadelphia 24
Wilhour, Natalie D. (1) — R. D. 1, Herndon
Williams, Helen G. (3) — 1431 Market St., Harrisburg
Williamson, Rita M. (1) — R. D. 2, Holsopple
Wilson, Gerald E. (2) — 409 River St., Hawley
Winckler, Fred B., Jr. (4), 66 Elmwood Drive, Livingston, N. J.
Winey, Carl R. (3) — Box 112, Richfield
Wise, C. David (1) — 1820 Oakmont St., Philadelphia
Wittes, Doris A. (1) — 633 N. Eighth St., Selinsgrove
Wolfe, Armor N., Jr. (1) — 234 Pennsylvania Ave., Mill Hall
Wolfe, Leroy B. (1) — 1150 Scotland Ave., Chambersburg
Yeich, John D. (2) — R. D. 1, Selinsgrove
Yoder, Marvin J. (3) — 8 Pleasant St., Belleville
Youhon, Linda J. (1) — 37 S. Atherton Ave., Kingston
Young, James R. (1) — Box 872, Orlo-Vista, Florida
Young, Richard N. (4) — 581 Park Ave., Northumberland
Yund, Dwight W. (2) — 245 Market St., Sunbury
Ziegenfuss, Charles W. (3) — 104 E. Main St., Mechanicsburg
Zimmerman, Marian Ruth (1) — 44 S. Fourth St., Sunbury

Credits

The photographic work for this edition was done by Janis Princis, industrial and press photographer of Bronx, New York. The book was printed by the Grit Publishing Company, Williamsport, Pennsylvania.

Additional picture credits belong to: Gene Kolva, William Davenport, Clayton Leach, Harold Vogler, and Pat Galloway.

SUSQUEHANNA UNIVERSITY

(Co-Educational)

SELINSGROVE, PA.

For Ninety-Six Years in the Service of Christian Higher Education

a college with unusual opportunities

Liberal Arts (A.B.)

Business Administration (B.S.)

Music Education (B.S.)

For catalog write:

G. MORRIS SMITH, D.D., LL.D., President

ALPHA DELTA PI

"We Live for Each Other"

Marilyn Fetterolf
Joyce Gilbert
Faye Kostenbauder
Jean Rowe Lauver
Irene Meerbach
Joan Moshholder
Irene Oldt
Ruth Osborn
Dorothy Sites
Shirley Thompson
Rita Treese
Betty Weisenfluh
Miriam Wick

KAPPA DELTA

Jane Cline
Claire Haggerty
Patricia Hess
Lucille Kepner
Janet Laue
Lucian Smith
Eleanor Steffey
Audrey Warnets

SIGMA ALPHA IOTA (National Music Fraternity)

"Life is Short, but Art is Long"

Eleanor Borski
Jayne Daily
Frances Drumm
Margarete Hults
Nancy Lepley
Dorothy Sites
Bette Vincent
Margaret Webber

PHI MU DELTA

The Leaders of Tomorrow

George Backer
Edward Flowers
Dwight Keener
Robert Mickatavage
Frank Richards
John Schraeder
Robert Shade
Louis Szabo
Thomas Tkaczyk
Walter Tkaczyk
George Washbourne

BOND AND KEY

"This is the house, the molder of men, of men who are steadfast and true".

Henry Albright
Ned Arbogast
William Bastian
Kenneth Bothwell
Kay Campbell
William Church
James Dell
Wallace Gordon
Reuben Henry
Harold Johnson
Herbert Krauss
Stuart Lengel
George Liddington
Graydon Lose
Stanley Manning
Ted Oshirak
Roger Rohrbaugh
John Shannon
Harold Vogler

THETA CHI

Theta Chi Congratulates Its Graduates of 1954

James H. Curry
Ronald A. Fetterolf
Roy A. Foor
Orville H. Lauver
Duane Mitchell
Samuel D. Ross
Todd E. M. Solomon
Stewart L. Tomlinson
Fred B. Winckler, Jr.

For

NEWS —

OF FOLKS

YOU KNOW

◆

SUNBURY DAILY ITEM

COMPLIMENTS

OF A FRIEND

Compliments of

The Campus Book Store

of

Susquehanna University

Established to Serve Students, Alumni and Friends

For S. U. MEN and WOMEN

COLLEGE
SNACK BAR

Open 8 A. M. to 10 P. M.

SELINSGROVE WATER SUPPLY CO.

Water From 500 ft. Wells

◆

FRANK A. EYER
President

JAMES McCLURE
Treasurer

MIDDLE CREEK VALLEY TELEPHONE COMPANY

Entire System Dial Operated

Bell System

FRANK A. EYER
President

Secretary

General Manager

Compliments of

HOTEL NEFF

SUNBURY, PA.

For Reservations Call Sunbury 860

SNYDER COUNTY TRUST CO.
SELINSGROVE, PA.

Lottie Kimberling

DUTCH PANTRY

Restaurants

Selinsgrove
Routes 11 and 15

Lemoyne
304 Market St.

STATE COLLEGE
230 East College Avenue

COLE DRUGS, INC.

Walgreen Agency

7-9 S. Market St., **Selinsgrove, Pa.**

Phone 6121

B. K. W. COACH LINE

Hummels Wharf, Pa.

Charter Trips Solicited

For Taxi Service Call Sunbury 600

Compliments of

First National Bank of Selinsgrove

Serving Selinsgrove and Surrounding Area

Since 1864

Rea and Derick, Inc.

YOUR DEPENDABLE
DRUG STORE

Market and Pine Streets Selinsgrove, Pa.

BLUE HILL RESTAURANT AND GIFT SHOP

SHAMOKIN DAM
Intersection Route 11 and 15

RAY D. WATKINS AND AUGUSTA WATKINS

SALLY BOLIG'S STYLE SHOP

COATS, SUITS, DRESSES
ACCESSORIES

7 West Pine Street

Telephone 9552

F. J. ALTVATER, INC.

FINE MEN AND
BOYS' WEAR

MARKET AT SIXTH
SUNBURY, PA.

C. J. MIDDLESWARTH

Distributor of

Pepsi-Cola and Cloverdale Soft Drinks

Phone 5356 Selinsgrove, Pa.

FLORENCE COWELL DRESS SALON

For the Smartest in Women's Apparel

Market Street Selinsgrove, Pa.

Selinsgrove Motors

Sales - - - Ford - - - Service

SELINSGROVE, PA.
Phone 6521

JANE SCHNURE FLOWERS

1 EAST WALNUT STREET
SELINSGROVE, PA.
Telephone 6841 or 7354

World Wide Wire Service

National Restaurant

SELINSGROVE

"Home Cooking"

The place where you meet your friends.

Troutman's

GULF SERVICE

Phone 7521
SELINSGROVE, PA.

Greasing—Washing
Tires—Tubes—Batteries
Accessories

GOLDEN ARROW MOTEL

Air Conditioned

U. S. 11 and 15 — Shamokin Dam, Pa.
R. F. D. No. 2 — Selinsgrove, Pa.
Phone 7814 — Selinsgrove, Pa.

Baum's Sporting Goods, Inc.

Wholesale and Retail

CLUB AND SCHOOL
ATHLETIC EQUIPMENT

3rd and Market St.
SUNBURY, PA.

PROFESSIONAL DIRECTORY

R. A. HEINBACH, M.D.

125 SOUTH MARKET STREET

Telephone 2611 Residence Telephone 6131

B. SHIPE, D.D.S.

30 SOUTH MARKET STREET

Telephone 9031 Residence Telephone 9032

R. W. JOHNSTON, M.D.

116 South Market Street

Telephone 2321

DANIEL H. SHUCK, D.D.S.

108 South Market Street

Telephone 3044

H. F. STRAUB, M.D.

306 W. Walnut St.

Telephone 3121

M. D. WOLFBERG, O.D.

105 West Pine Street

Telephone 5071

Ferguson Esso Service Center

Market and Spruce Streets

KAISER AND WILLYS CARS

SELINSGROVE, PA.

EBERT'S

5c to $1.00 Store

SCHOOL SUPPLIES

Selinsgrove and Middleburg

MELROSE RESTAURANT

TASTY DUTCH HOMECOOKING

SELINSGROVE, PA

BECK and BECK, INC.
and
CITY STEAM LAUNDERERS, INC.

Next to Hotel Governor Snyder

SELINSGROVE

GEORGE B. RINE, *florist*

11 N. Market St. Selinsgrove, Pa.

Store Phone 3162 Greenhouse Phone 2263

CUT FLOWERS and POTTED PLANTS
SPECIALIZING IN CORSAGES

LEE R. SNAVELY

CLOTHING AND SHOES

for

the Family

BOGAR FEED
and LUMBER SUPPLY

Contractors and Builders

Manufacturers of and dealers in
LUMBER, BUILDING SUPPLIES

Phone 7011 Selinsgrove, Pa.

YANK'S ATLANTIC
SERVICE STATION

Mill and Market Streets

Let Yank fill your tank
Don't crank — See Yank

REICHLEY'S

Sporting Goods

12 N. Market St. Selinsgrove, Pa.

LEARN'S

Fine Foods and Stationery

Greeting Cards

11 S. Market St. Selinsgrove, Pa.

JARRETT AND SECHRIST

Sunoco Service Station

Washing and Lubricating
Kelly-Springfield Tires and Tubes
Full Line of Batteries and Accessories

Corner Market and Walnut Dial 2041

COLONIAL TEA ROOM

MR. AND MRS. ROY BOWERSOX

for Reservations and Parties
Call 2371

KEPLER'S CHEVROLET

SALES and SERVICE

U. S. Route 11 and 15
North of Selinsgrove

Compliments of

Hinebaugh's Garment Shoppe

47 Stroh Ave.
Phone 3106 SUNBURY, PA.

Compliments of

Bittner's Department Store

SUNBURY, PA.

SANDERS APPLIANCE STORE

GENERAL ELECTRIC
APPLIANCES

241 Market St. Sunbury, Pa.
Phone 546

Compliments of

THE CHIMNEY

"Specialty"
CHARCOAL BROILED FOODS
Route 11 and 15

HOTEL GOVERNOR SNYDER

WALTER E. PINAND
Proprietor

Compliments of

MENGLE'S RESTAURANT

3 West Pine Street
Phone 6542 SELINSGROVE, PA.

SWANK'S BARBER SHOP

N. MARKET ST.

REAL FRENCH CLEANERS

Quality DRY CLEANING
AND
FUR STORAGE

HUMMELS WHARF

Compliments of

PAUL'S HOBBY SHOP

MIFFLINTOWN, PA.

Compliments of

THE CHILDREN'S SHOP

JEWELRY and ACCESSORIES

Market Street Selinsgrove, Pa.

Miller Bros. Shoe Store

"At the bus stop"

SUNBURY, PA.

Autographs

SUSQUEHANNA UNIVERSITY LIBRARY
3 4998 0020 9669 6

SUSQUEHANNA UNIVERSITY LIBRARY
BLOUGH-WEIS LIBRARY
DOES NOT
CIRCULATE
ARCHIVES
SUSQUEHANNA UNIVERSITY